

# PROGRAM



## COMPUTER ASSISTED RADIOLOGY AND SURGERY

40<sup>th</sup> International Congress and Exhibition

### Main Themes

Medical Imaging  
Computed Maxillofacial Imaging  
Image Processing and Visualization  
Multidisciplinary Computational Anatomy  
E-Health and IHE  
Computer Aided Diagnosis  
Computer Assisted Radiation Therapy  
Image and Model Guided Therapy  
Personalized Medicine  
Surgical Navigation  
Surgical Robotics and Instrumentation  
Surgical Simulation and Education  
Computer Assisted Orthopaedic and Spinal Surgery  
Computer Assisted Head and Neck, and ENT Surgery  
Image Guided Neurosurgery  
Minimally Invasive Cardiovascular and Thoracoabdominal Surgery  
Information Processing in Computer-Assisted Intervention  
Digital Operating Room  
Human-Machine Interface  
Pathology Informatics  
Machine Intelligence  
Integrated Patient Care  
Human Curated and Model Driven Intelligence  
Model Guided Medicine  
Innovative Clinical Investigations  
Hospital of the Future



**July 2–5, 2026**  
Nagoya, Japan

**CARS 2026 President**  
Kensaku Mori, PhD (JP)

### Congress Organizing Committee

Christos Angelopoulos, DDS (GR)  
Elizabeth Beckmann, BSc (GB)  
Leonard Berliner, MD (US)  
Ulrich Bick, MD (DE)  
Davide Caramella, MD (IT)  
Kevin Cleary, PhD (US)  
Mario A. Cypko, PhD (DE)  
Randy E. Ellis, PhD (CA)  
Volkmar Falk, MD, PhD (DE)  
Allan G. Farman, PhD, DSc (US)  
Miguel Á. González Ballester, PhD (ES)  
Makoto Hashizume, MD, PhD (JP)  
Javier Herrero Jover, MD, PhD (ES)  
David Hilderbrand (US)  
Pierre Jannin, PhD (FR)  
Leo Joskowicz, PhD (IL)  
Heinz U. Lemke, PhD (DE) (Chair)  
Kensaku Mori, PhD (JP)  
Yoshihiro Muragaki, MD, PhD (JP)  
Nassir Navab, PhD (DE)  
Terry M. Peters, PhD (CA)  
Osman M. Ratib, MD, PhD (CH)  
Hans G. Ringertz, MD, PhD (SE)  
Yoshinobu Sato, PhD (JP)  
Akinobu Shimizu, PhD (JP)  
Dirk Wilhelm, MD (DE)  
Hiroyuki Yoshida, PhD (US)



[www.cars-int.org](http://www.cars-int.org)

# CARS 2026 Program Overview

Thursday, July 2, 2026				Friday, July 3, 2026					
	Toyoda Auditorium	Symposion	Conf Room #1		Toyoda Auditorium	Symposion	Conf Room #1		
	IPCAI	CARS	CAD-AI		IPCAI	CAD-AI	CAR CARS		
8:00				8:00					
8:15				8:15					
8:30		Welcome to CARS 2026		8:30	(3S): 3D Reconstruction, SLAM, Registration, and Navigation (short oral presentations)	CAD-AI 3 Prediction Models			
8:45		27th IFCARS / SPIE / ISCAS Joint Workshop on the Digital Operating Room (DOR) 1		8:45					
9:00	IPCAI 2026 Opening			9:00					
9:15	(1S): Machine Learning for Computer-Assisted Interventions (short oral presentations)				9:15				
9:30				9:30	(3L): 3D Reconstruction, SLAM, Registration, and Navigation (audience-voted top 3 long presentations)				
9:45				9:45					
10:00				10:00	Break	Break			
10:15				10:15					
10:30	Break	Break		10:30	(3P): 3D Reconstruction, SLAM, Registration, and Navigation (posters)	CAD-AI 4 Detection Methods			
10:45				10:45					
11:00	(1L): Machine Learning for Computer-Assisted Interventions (audience-voted top 3 long presentations)	27th IFCARS / SPIE / ISCAS Joint Workshop on the Digital Operating Room (DOR) 2		11:00					
11:15				11:15	(4S): Image-Guided Interventions, AR, and Digital Twins (short oral presentations)				
11:30	(1P): Machine Learning for Computer-Assisted Interventions (posters)			11:30					
11:45				11:45					
12:00				12:00					
12:15				12:15					
12:30				12:30					
12:45				12:45					
13:00	Lunch	Lunch		13:00	Lunch	Lunch			
13:15				13:15					
13:30				13:30	(4L): Image-Guided Interventions, AR, and Digital Twins (audience-voted top 3 long presentations)	Keynote			
13:45				13:45		CAD-AI 5 Vision-language and Classification Models			
14:00	(2S): Surgical Scene Understanding, Actions, and Multimodal Perception (short oral presentations)	CARS Model Guided Medicine and AI		14:00	(5S): Medical Image Segmentation, Domain Adaptation, and Anatomy-Specific Modeling (short oral presentations)				
14:15				14:15					
14:30				14:30					
14:45				14:45					
15:00	(2L): Surgical Scene Understanding, Actions, and Multimodal Perception (audience-voted top 3 long presentations)	Break	CAD-AI 1 Poster	15:00					
15:15		DOR Poster		15:15					
15:30				15:30	Break	Break			
15:45				15:45					
16:00	(2P): Surgical Scene Understanding, Actions, and Multimodal Perception (posters)	3rd IFCARS / DGCH Joint Session on Model Guided Medicine and AI in Surgery	CAD-AI 2 Radiomics	16:00	(5L): Medical Image Segmentation, Domain Adaptation, and Anatomy-Specific Modeling (audience-voted top 3 long presentations)	CAD-AI 6 Pelvic and Gastro-intestinal AI	CAR / CARS Poster		
16:15					16:15				
16:30					16:30			(4P) Image-Guided Interventions, AR, and Digital Twins (posters)	
16:45				16:45					
17:00				17:00					
17:15	Break			17:15	(5P) Medical Image Segmentation, Domain Adaptation, and Anatomy-Specific Modeling (posters)				
17:30				17:30					
17:45				17:45					
18:00				18:00					
18:15	CARS 2026 Opening Session			18:15					
18:30				18:30					
18:45				18:45					
19:00	CARS 2026 Reception			19:00					
19:15				19:15					
19:30				19:30					
19:45				19:45					
20:00				20:00					
20:15				20:15					
20:30				20:30					
20:45				20:45					

Saturday, July 4, 2026							
	Toyoda Auditorium		Symposium		Conf Room #1		
	IPCAI	ISCAS	CAR	CMI	ISCAS	WS-IBCA	
8:00							
8:15							
8:30							
8:45							
9:00	(1LA): Long Abstracts Track 1 and Track 2 (short oral presentations)	Medical Imaging					
9:15							
9:30							
9:45							
10:00							
10:15	Break	Break					
10:30	Audience Choice Session	Imaging Informatics 1	ISCAS Poster				
10:45							
11:00	(1LA P) Long Abstract Track 1 and Track 2 (posters)	Imaging Informatics 1	ISCAS Poster				
11:15							
11:30							
11:45							
12:00	IPCAI Awards and Closing						
12:15							
12:30	Lunch	Lunch	Lunch				
12:45							
13:00							
13:15							
13:30	ISCAS 1 Image-guided Navigation & Intervention Applications	Imaging Informatics 2	Medical Innovations Utilizing Cutting-edge In-body Technologies				
13:45							
14:00							
14:15							
14:30							
14:45							
15:00							
15:15							
15:30	Break	Break					
15:45							
16:00	ISCAS 2 Neurosurgical and Orthopedic Applications	CMI 1					
16:15							
16:30							
16:45							
17:00		CMI 2 Poster					
17:15							
17:30							
17:45	CARS 2026 Social Event @Tokugawa Museum and Garden) Additional Ticket Required						
18:00							
18:15							
18:30							
18:45							
19:00							
19:15							
19:30							
19:45							
20:00							
20:15							
20:30							
20:45							

Sunday, July 5, 2026							
	Toyoda Auditorium		Symposium		Conf Room #1		
	ISCAS	WS-JOINT	CAR	WS-WI	WS-TWAI		
8:00							
8:15							
8:30							
8:45							
9:00	ISCAS 3 Surgical Workflow, Simulation, Education and Training	Expert Forum: Frontiers on AI in Breast / Women's Imaging					
9:15							
9:30							
9:45							
10:00							
10:15	Break	Break					
10:30	Break	Break	AI Trust in computer-assisted radiology and surgery				
10:45							
11:00	ISCAS 4 Augmented / Virtual / Mixed / Extended Reality (AR/VR/MR/xR)	Imaging Informatics 3	AI Trust in computer-assisted radiology and surgery				
11:15							
11:30							
11:45							
12:00							
12:15							
12:30	ISCAS General Assembly	Lunch	Lunch				
12:45							
13:00	Lunch	Lunch	Lunch				
13:15							
13:30							
13:45	ISCAS 5 Instrumentation & Robotics	Clinical Day 1	Clinical Day 1				
14:00							
14:15							
14:30							
14:45							
15:00							
15:15							
15:30	Break	Break					
15:45							
16:00	CARS / ISCAS JAMIT / JSCAS Trustworthy AI	Clinical Day 2	Clinical Day 2				
16:15							
16:30							
16:45							
17:00							
17:15							
17:30							
17:45							
18:00	Closing Remarks						
18:15							
18:30							
18:45							
19:00							
19:15							
19:30							
19:45							
20:00							
20:15							
20:30							
20:45							



# CARS 2026 Content

<b>CARS2026</b>	
General Information	6
Sponsors & Exhibitors	6
CARS 2026 Program & Local Committee	7
<b>40<sup>th</sup> International Congress and Exhibition - Computer Assisted Radiology and Surgery</b>	
Welcome to CARS 2026	8
27 <sup>th</sup> IFCARS / SPIE / ISCAS Joint Workshop on the Digital Operating Room (DOR)	8
CARS Model Guided Medicine and AI	8
DOR Poster	8
3 <sup>rd</sup> IFCARS / DGCH Joint Session on Model Guided Medicine and AI in Surgery	9
CARS 2026 Opening Session	9
CARS Poster	16
<b>28<sup>th</sup> International Conference on Computer-Aided Diagnosis and Artificial Intelligence (CAD-AI)</b>	
CAD-AI Poster	10
CAD-AI 2 Radiomics	10
CAD-AI 3 Prediction Models	14
CAD-AI 4 Detection Methods	14
Keynote	14
CAD-AI 5 Vision-language and Classification Models	14
CAD-AI 6 Pelvic and Gastro-intestinal AI	14
<b>17<sup>th</sup> International Conference on Information Processing in Computer-Assisted Interventions</b>	
IPCAI 2026 Opening	11
Machine Learning for Computer-Assisted Interventions	11
Surgical Scene Understanding, Actions, and Multimodal Perception	11
3D Reconstruction, SLAM, Registration, and Navigation	12
Image-Guided Interventions, AR, and Digital Twins	12,13
Medical Image Segmentation, Domain Adaptation, and Anatomy-Specific Modeling	13
Image-Guided Interventions, AR, and Digital Twins	13
Long Abstracts Track 1 and Track 2	17
Audience Choice Session	17
IPCAI Awards and Closing	17
<b>40<sup>th</sup> International Congress and Exhibition on Computer Assisted Radiology (CAR)</b>	
CAR Poster	15
Medical Imaging	20
Imaging Informatics	20,23
<b>32<sup>nd</sup> Computed Maxillofacial Imaging Congress (CMI)</b>	
CMI 1 / CMI 2 Poster	21
<b>29<sup>th</sup> Annual Conference of the International Society for Computer Aided Surgery (ISCAS)</b>	
ISCAS Poster	18
ISCAS 1 Image-guided Navigation & Intervention Applications	19
ISCAS 2 Neurosurgical and Orthopedic Applications	19
ISCAS 3 Surgical Workflow, Simulation, Education and Training	22
ISCAS 4 Augmented / Virtual / Mixed / Extended Reality (AR/VR/MR/xR)	22
ISCAS General Assembly	22
ISCAS 5 Instrumentation & Robotics	22
<b>First International Workshop on In-body Cybernetic Avatar (WS-IBCA)</b>	
Medical Innovations Utilizing Cutting-edge In-body Technologies	17
<b>18<sup>th</sup> CARS Clinical Day - Innovative Clinical Investigations</b>	
Clinical Day 1 / Day2	23
<b>First International Workshop on Women Imaging (WS-WI)</b>	
Expert Forum: Frontiers on AI in Breast/Women's Imaging	24
<b>First Joint Workshop of CARS / ISCAS / JAMIT / JSCAS (WS-JOINT)</b>	
Trustworthy AI	24
<b>Special workshop of Trustworthy AI in CARS (WS-TWAI)</b>	
AI Trust in computer-assisted radiology and surgery	24

# General Information

## Venue

Toyoda Auditorium, Nagoya University,  
Furo-cho, Chikusa-ku, Nagoya, Aichi, Japan

## CARS 2026 Congress Dates

Thursday-Sunday, July 2-5, 2026

## CARS 2026 President

Kensaku Mori, PhD  
Nagoya University (JP)

## CARS 2026 Congress Organizing Committee

Christos Angelopoulos, DDS (GR)  
Elizabeth Beckmann, BSc (GB)  
Leonard Berliner, MD (US)  
Ulrich Bick, MD (DE)  
Davide Caramella, MD (IT)  
Kevin Cleary, PhD (US)  
Mario A. Cypko, PhD (DE)  
Randy E. Ellis, PhD (CA)  
Volkmar Falk, MD, PhD (DE)  
Allan G. Farman, PhD, DSc (US)  
Miguel Ángel González Ballester, PhD (ES)  
Makoto Hashizume, MD, PhD, FACS (JP)  
Javier Herrero Jover, MD, PhD (ES)  
David Hilderbrand (US)  
Pierre Jannin, PhD (FR)  
Leo Joskowicz, PhD (IL)  
Heinz U. Lemke, PhD (DE)  
Kensaku Mori, PhD (JP)  
Yoshihiro Muragaki, MD, PhD (JP)  
Nassir Navab, PhD (DE)  
Terry M. Peters, PhD (CA)  
Osman M. Ratib, MD, PhD, FAHA (CH)  
Stephen J. Riederer, PhD (US)  
Hans G. Ringertz, MD, PhD (SE)  
Yoshinobu Sato, PhD (JP)  
Akinobu Shimizu, PhD (JP)  
Dirk F. Wilhelm, MD (DE)  
Hiroyuki Yoshida, PhD (US)

## CARS Organizer

Prof. Heinz U. Lemke, PhD  
Professor for Computer Graphics and  
Computer Assisted Medicine, a.D.  
Technical University of Berlin, DE  
International Foundation for CARS

## CARS Conference Office

Mrs. Franziska Schweikert  
Klettgaustraße 20  
79790 Kuessaberg, Germany  
Tel.: +49 (0) 7742 922 434  
Email: office@cars-int.org  
www.cars-int.org

## Conference Language

English

## Industrial Exhibition

July 2 / 09:00 – 18:00  
July 3 / 09:00 – 18:00  
July 4 / 09:00 – 18:00  
July 5 / 09:00 – 18:00

## Poster Exhibition

July 2 / 13:00 – 20:00  
July 3 / 08:00 – 18:00  
July 4 / 08:00 – 18:00  
July 5 / 08:00 – 17:00

Refer the program for short talks  
from poster presenters

## Compliance

CARS 2026 has been assessed as compliant  
with the MedTech Europe Code of Ethical  
Business Practice and EFPIA Code of Practice.

## Registration Desk

July 2 / 08:00 – 18:00  
July 3 / 08:00 – 18:00  
July 4 / 08:00 – 18:00  
July 5 / 08:00 – 17:00

## CPD Credits

CARS 2026 Attendees receive 30 CPD Credits  
in accordance with the CPD Scheme  
of the Royal College of Radiologists.

## CARS Journal

Registered CARS 2026 attendees receive full access  
to the International Journal of CARS  
<https://link.springer.com/journal/11548>  
for one year.

## Joint Organizers

Information Technology Center, Nagoya University  
Graduate School of Informatics, Nagoya University  
Japan Society of Computer Aided Surgery  
The Japanese Society of Medical Imaging Technology

## CARS 2026 Congress Secretariat Japan

Masayoshi Yokoki  
Email: cars2026@intergroup.co.jp

## Funding Support

Suzuken Memorial Foundation  
The Uehara Memorial Foundation

## Sponsors & Exhibitors

We gratefully acknowledge the support of  
the following Sponsors and Exhibitors  
for CARS 2026



CYBERNET SYSTEMS CO., LTD.



## CARS 2026 Program Committee

Purang Abolmaesumi, PhD (CA)  
Samir Aboul-Hosn Centenero, MD, PhD (ES)  
Russell J. Andrews, MD (US)  
Christos Angelopoulos, DDS (GR)  
Conrado Aparicio, PhD (ES)  
Jumpei Arata, PhD (JP)  
Eiichiro Arijii, DDS, PhD (JP)  
Paulo Mazzoncini Azevedo-Marques, PhD (BR)  
John S.H. Baxter, PhD (FR)  
Maximilian Wolfgang Berlet, MD (DE)  
Lukas Bernhard, PhD (DE)  
Dirk Beyersdorff, MD, PhD (DE)  
Ulrich Bick, MD (DE)  
Uldis Bite, MD (US)  
Ruey-Feng Chang, PhD (TW)  
Xiaojun Chen, PhD (CN)  
Mario A. Cypko, PhD (DE)  
Andreas Dietz, MD, PhD (DE)  
Stylianos Drisis, MD, PhD (BE)  
Roy Eagleson, PhD (CA)  
Caroline Essert, PhD (FR)  
Allan G. Farman, PhD, DSc (US)  
Manuel Fernández Garrido, MD (ES)  
Gabor Fichtinger, PhD (CA)  
Michael H. Friebe, PhD (PL)  
Jonas Johannes Fuchtmann, MSc (DE)  
Masakatsu G. Fujie, PhD (JP)  
Hiroshi Fujita, PhD (JP)  
Pablo Garcia Tahoces, PhD (ES)  
Mónica García-Sevilla, PhD (ES)  
Neil Glossop, PhD (CA)  
Miguel Ángel González Ballester, PhD (ES)  
Lixu Gu, PhD (CN)  
Makoto Hashizume, MD, PhD, FACS (JP)  
Hugo Herrero Antón de Vez, MD (ES)  
Juan A. Hueto Madrid, MD (ES)  
Alissa Jell, MD (DE)  
Leo Joskowicz, PhD (IL)  
Takashi Kamio, PhD (JP)  
Zafrulla Khan, DDS, MS (US)  
Ron Kikinis, MD (US)  
Vassili Kovalev, PhD (BY)  
Hongen Liao, PhD (CN)  
Cristian A. Linte, PhD (US)

Brent J. Liu, PhD (US)  
Rüdiger Marmulla, MD (DE)  
Ken Masamune, PhD (JP)  
Franziska Mathis-Ullrich, PhD (DE)  
Yukiko Matsuda, PhD, DDS (JP)  
Mamoru Mitsuishi, PhD (JP)  
Janne J. Näppi, PhD (US)  
Christopher Nimsky, MD (DE)  
Yukihiko Nomura, PhD (JP)  
Fridtjof Nüsslin, PhD (DE)  
Masahiro Oda, PhD (JP)  
Steffen Oeltze-Jafra, PhD (DE)  
Yoshiharu Ohno, MD, PhD (JP)  
Daniel Ostler-Mildner, MSc (DE)  
José Blas Pagador Carrasco, PhD (ES)  
Klaus Radermacher, PhD (DE)  
Anke Reinschluessel, PhD (DE)  
Stephen J. Riederer, PhD (US)  
Sylvia Saalfeld, PhD (DE)  
Ichiro Sakuma, PhD (JP)  
Luisa F. Sánchez Peralta, PhD (ES)  
Yoshinobu Sato, PhD (JP)  
Armin Schneider, PhD (DE)  
Alexander Schramm, MD, DDS, PhD (DE)  
Rainer Schubert, MD (AT)  
Ramin Shahidi, PhD (US)  
Akinobu Shimizu, PhD (JP)  
Jana Steger, PhD (DE)  
Matthäus Stöhr, MD (DE)  
Geert J. Streekstra, PhD (NL)  
Nobuhiko Sugano, MD, PhD (JP)  
Russell H. Taylor, PhD (US)  
Jayaram K. Udupa, PhD (US)  
Maarten J.A. van Alphen, PhD (NL)  
Eric vanSonnenberg, MD (US)  
Ina Vernikouskaya, PhD (DE)  
Sergi Vidal-Sicart, MD, PhD (ES)  
Gabriele von Voigt, PhD (DE)  
Lars Wagner, MSc (DE)  
Andreas Wahle, PhD (US)  
Gerlig Widmann, MD (AT)  
Takaharu Yamazaki, PhD (JP)  
Kitaro Yoshimitsu, PhD (JP)

## CARS 2026 Local Committee

### CARS 2026 Local Organizing Committee

Takayuki Kitasaka, PhD (JP)  
Etsuko Kobayashi, PhD (JP)  
Takeshi Hara, PhD (JP)  
Makoto Hashizume, MD, PhD (JP)  
Yuichiro Hayashi, PhD (JP)  
Ken Masamune, PhD (JP)  
Yoshito Mekada, PhD (JP)  
Yoshihiro Muragaki, MD, PhD (JP)  
Masahiro Oda, PhD (JP)  
Ichiro Sakuma, PhD (JP)  
Akinobu Shimizu, PhD (JP)

### CARS 2026 Local Medical Advisor

Mami Iima, MD, PhD (JP)  
Hiroki Kawashima, MD, PhD (JP)  
Shinji Naganawa, MD, PhD (JP)  
Nobuyoshi Takeshita, MD, PhD (JP)  
Hiroo Uchida, MD, PhD (JP)

### CARS 2026 Local Program Committee

Tadayoshi Aoyama, PhD (JP)  
Woohyeok Choi, PhD (JP)  
Hidekata Hontani, PhD (JP)  
Kazuhiro Hotta, PhD (JP)  
Tetsuya Ishimaru, MD, PhD (JP)  
Hayato Itoh, PhD (JP)  
Kaori Kusuda, PhD (JP)  
Kazunari Misawa, MD, PhD (JP)  
Hiroshi Seno, PhD (JP)  
Maina Sogabe, PhD (JP)  
Atsushi Teramoto, PhD (JP)  
Naoki Tomii, PhD (JP)  
Tomoko Yamaguchi, PhD (JP)  
Kenzo Yamamoto, PhD (JP)  
Kitaro Yoshimitsu, PhD (JP)  
Xiangrong Zhou, PhD (JP)

## Cooperative Societies

Information Processing Society of Japan  
Japan Association for Medical Informatics  
Japan Electronics and Information Technology Industries Association  
Japan Medical Imaging and Radiological Systems Industries Association  
Japan Radiological Society  
Japan Robotic Surgery Society  
Japan Society for Endoscopic Surgery  
Japan Society of Medical Physics  
Japan Society of Ultrasonics in Medicine  
Japanese Association for Medical Artificial Intelligence  
Japanese Association of Healthcare Information Systems Industry  
Japanese Society for Magnetic Resonance in Medicine  
Japanese Society for Medical and Biological Engineering  
Japanese Society for Medical Virtual Reality  
Japanese Society of Medical Imaging

Japanese Society of Nuclear Medicine  
Japanese Society of Nuclear Medicine Technology  
Japanese Society of Radiological Technology  
Medical Imaging and Information Sciences  
The Institute of Electronics, Information and Communication Engineers  
The Institute of Image Electronics Engineers of Japan  
The Japan Society for Industrial and Applied Mathematics  
The Japan Society for Precision Engineering  
The Japan Society of Mechanical Engineers  
The Robotics Society of Japan  
The Society for Nursing Science and Engineering  
The Society of Instrument and Control Engineers  
The Society of Life Support Engineering  
The Society of Photography and Imaging of Japan  
The Visualization Society of Japan



**Symposium**

**08:30 Welcome to CARS 2026**

CARS 2026 President: Kensaku Mori, PhD, Nagoya University, Nagoya (JP)  
CARS Organizer: Heinz U. Lemke, PhD, International Foundation for CARS, Küssaberg (DE)

**08:45-10:30 27<sup>th</sup> IFCARS / SPIE / ISCAS Joint Workshop on the Digital Operating Room (DOR) 1**

Chairs: Kevin Cleary, PhD (US), Tomoko Yamaguchi, PhD (JP)

**08:45 Exploring Performance and Trust in Autonomous Surgical Robotic Systems: The Role of Visuo-Haptic Guidance**

F. Papenmeier, K. Hagmann, L. Blosssey, A. S. Bauer, A. Potinteu, A. Kirst, D. Leidner, M. Huff, J. Klodmann, German Aerospace Center, Wessling; Leibniz-Institut für Wissensmedien; University of Tübingen (DE) [LE-26-00087]

**09:00 Enhancing Trust in Healthcare Robotics: Implications Derived from Medical Professionals' Perspectives**

N. Müller, E. Isler, D. D. Ebert, A. Schmidt, D. Wilhelm, Nara Institute of Science and Technology, Ikoma (JP); Klinikum rechts der Isar der TUM; Technical University Munich; Ludwig-Maximilians-Universität (DE) [LE-26-00056]

**09:15 Noise Levels in tele-operated robotic assisted Surgery - a Phase based Analysis**

J. Fuchtmann, A. Jell, M. Berlet, H. Friess, D. Wilhelm, L. Wegener, Klinikum rechts der Isar der TUM; Technical University Munich (DE) [LE-26-00083]

**09:30 Robotic end effector for decompression of tension pneumothorax**

C. Müller, R. Roth, L. Wagner, C. Parhofer, P. Biberthaler, Technical University Munich; Klinikum rechts der Isar der TUM, Munich (DE) [LE-26-00015]

**09:45 Integration of Surgical Robotic Devices in an open OR networking environment – state of the art, integration concept and future challenges**

D. Weber, L. Bernhard, L. Wegener, J. Fuchtmann, S. Franke, D. Wilhelm, C. Höfert, O. Burgert, Hochschule Reutlingen; Klinikum rechts der Isar der TUM, Munich; University of Leipzig (DE) [LE-26-00106]

**10:00 User-centered Design of Graphical User Interfaces for Telemedical Robotic Systems: Development and Usability Study**

S. Kolb, M. Kautt, L. Wagner, S. Saubier, S. Matthiesen, D. Wilhelm, C. Müller, Klinikum rechts der Isar der TUM; Technical University Munich; Karlsruhe Institute of Technology (DE) [LE-26-00058]

**10:15 Unwritten Rules of Healthcare Assistance for Robotic Systems: Multi-method Workflow Analysis of Postoperative Wound Care Treatments for the Development of Robotic Assistive Systems**

F. Jurosch, S. Stabenow, A. Jell, C. Piazza, K. Bengler, D. Wilhelm, Klinikum rechts der Isar der TUM; Technical University Munich (DE) [LE-26-00054]

**10:30 Break**

**11:00-12:30 27<sup>th</sup> IFCARS / SPIE / ISCAS Joint Workshop on the Digital Operating Room (DOR) 2**

Chairs: Maximilian W. Berlet, MD (DE), Kitaro Yoshimitsu, PhD (JP)

**11:00 Re-Imagining the Future of Surgery: Lessons Learned from the 36th Annual International Society for Medical Innovation and Technology Conference**

K. Cleary, Children's National Hospital, The Sheikh Zayed Institute for Pediatric Surgical Innovation, Washington, DC (US) [LE-63]

**11:15 Designing the "robot ready" intelligent OR suite of the future: Improving efficiency and safety using advanced simulation tools**

L. Bernhard, C. Yang, N. Badihi, D. Wilhelm, C. Amato, Klinikum rechts der Isar der Technischen Universität München (DE); Cannon Design, Los Angeles (US) [LE-121]

**11:30 Towards Smart Sterile Supply Cycles**

H. U. Nguyen, L. K. Stoll, K. Radermacher, J. Heibeyn, RWTH Aachen University (DE) [LE-26-00023]

**11:45 Towards ubiquitous surgical assistance services via private 5G infrastructure**

P. Schollmaier, B. Hohlmann, N. Wickel, H. U. Nguyen, O. Yilmaz, A. Kovler, P. Feodorovici, R. Wellens, K. Radermacher, A. Janß, RWTH Aachen University; Ericsson GmbH; SurgiTAIX AG, Herzogenrath; University Hospital Bonn (DE) [LE-26-00034]

**12:00 Unlocking the Potential of Object-oriented Hospital Information Systems to Foster Process Mining, Artificial Intelligence, and Clinical Practice in Surgery Preparation: Insights from an Object-centric Study**

S. Rashid, K. Slipekova, L. Bernhard, S. Stabenow, E. Spicker, S. Rinderle-Ma, J. Fottner, D. Wilhelm, M. Berlet, Klinikum rechts der Isar der TUM; Technical University Munich (DE) [LE-26-00099]

**12:15 OpenThread as a tool for localization of devices and patients in healthcare systems**

M. Voß, V. Cobus, F. Wallhoff, A. Schneider, Jade University of Applied Sciences, Wilhelmshaven (DE) [LE-26-00108]

**12:30 Break**

**14:00-15:00 CARS Model Guided Medicine and AI**

Chairs: Mario A. Cypko, PhD (DE), Sanghyun Joung, PhD (KR)

**14:00 KI-COMPASS: causality-aware digital patient models with an example in cardio-oncology**

M. A. Cypko, A. Kumar, M. Quante, I. Bojti, J. Wehrle, A. Hornecker, O. Amft, Hahn-Schickard Gesellschaft für angewandte Forschung e. V.; University Medical Center; University of Freiburg (DE) [LE-126]

**14:15 Technology-Assisted Visceral Surgery: A Model-Based Approach for quantifying Translation and Accessibility across Populations and Geographies**

S. Schmailzl, J. Fuchtmann, A. Jell, S. Schorn, L. Bernhard, L. Wagner, L. Wegener, H. Friess, D. Wilhelm, M. Berlet, Klinikum rechts der Isar der TUM, Munich (DE) [LE-26-00037]

**14:30 Reevaluation of the Bayesian Network Model to Support Immunotherapy Decision-Making in Recurrent/Metastatic Head and Neck Squamous Cell Carcinoma**

M. Stoehr, J. Stoehr, A. Dietz, J. Gaebel, University Hospital Leipzig; University Leipzig (DE) [LE-26-00093]

**14:45 21<sup>st</sup> Century CARS – Computer Augmented Replacement Surgery**

R. Andrews, WFNS, Los Gatos, CA (US) [LE-40]

**15:00 Break**

**15:15-15:30 DOR Poster**

Chairs: Kaori Kusuda, PhD (JP)

**15:15 Safe and Usable Ensemble Formation for Networked Medical Devices: A Comparative Study of 5G, NFC and Pop-Up Pairing**

P. Schollmaier, O. Yilmaz, S. Kißmann, M. Goschkowski, F. Beger, D. Wieschebrock, P. Feodorovici, J. C. Arensmeyer, D. Fleer, D. Maljevic, K. Radermacher, A. Janß, RWTH Aachen University; BG Kliniken IT-Services GmbH, Berlin; SurgiTAIX AG, Herzogenrath; University Hospital Bonn; Beger Design, Köln; University Hospital Essen (DE) [PO-25-01237]

**15:18 Simulation-based Detection of Usability Conflicts for an ISO/IEEE 11073 SDC Workstation: A Spine Surgery Case Study**

M. Dohms, O. Yilmaz, S. Kißmann, R. Pjontek, L. Busch, C. Blume, K. Radermacher, A. Janß, RWTH Aachen; Uniklinik der RWTH Aachen (DE) [PO (LE)-26-00029]

**15:21 Evaluation of 5G cellular and Wi-Fi 6 for cable-free surgical navigation using ISO/IEEE 11073 SDC**

N. Wickel, P. Schollmaier, K. Radermacher, A. Janß, RWTH Aachen University (DE) [LE-26-00132]

**15:24 Break**



**40<sup>th</sup> International Congress and Exhibition - Computer Assisted Radiology and Surgery**

Chairs: Kensaku Mori, PhD (JP), Heinz U. Lemke, PhD (DE)

**Symposium**

**16:00-17:30 3<sup>rd</sup> IFCARS / DGCH Joint Session on Model Guided Medicine and AI in Surgery**

Chairs: Dirk F. Wilhelm, MD (DE), Akinobu Shimizu, PhD (JP)

**16:00 Do we need a certificate for surgical robotics and AI?**

Invited Lecture: Dirk F. Wilhelm, MD, Klinikum rechts der Isar der TUM, Munich (DE) [IS-156]

**16:15 Elements of a model science for clinical decision making**

M. A. Cypko, L. Berliner, D. Wilhelm, O. Amft, Hahn-Schickard Gesellschaft für angewandte Forschung e. V., Freiburg; Technical University Munich (DE); Staten Island University Hospital (US) [LE-123]

**16:30 AI robotic surgery via Japanese robots for autonomous surgery and anesthesia**

Invited Lecture: Yoshihiro Muragaki, MD, PhD, Kobe University School of Medicine (JP) [IS-157]

**16:45 Essential features of a Model Science and Model Identity Certificate for a trustworthy Model Guided Medicine**

H. U. Lemke, IFCARS, Küssaberg (DE) [LE-1]

**17:00 Panel Discussion**

Moderators: Stephen J. Riederer, PhD (US), Dirk F. Wilhelm, MD (DE)  
Panellists: A. Shimizu, M.A. Cypko, Y. Muragaki, H.U. Lemke

**17:30 Break**

**Toyoda Auditorium**

**18:00-19:00 CARS 2026 Opening Session**

Chairs: Kensaku Mori, PhD (JP), Heinz U. Lemke, PhD (DE)

**Model Science and More for Women's Health**

P. Jannin (FR), N. Timoh (FR)

**Expert Discussion on CARS and AI**

I. Sakuma (JP), Y. Muragaki (JP), P. Jannin (FR), N. Timoh (FR)

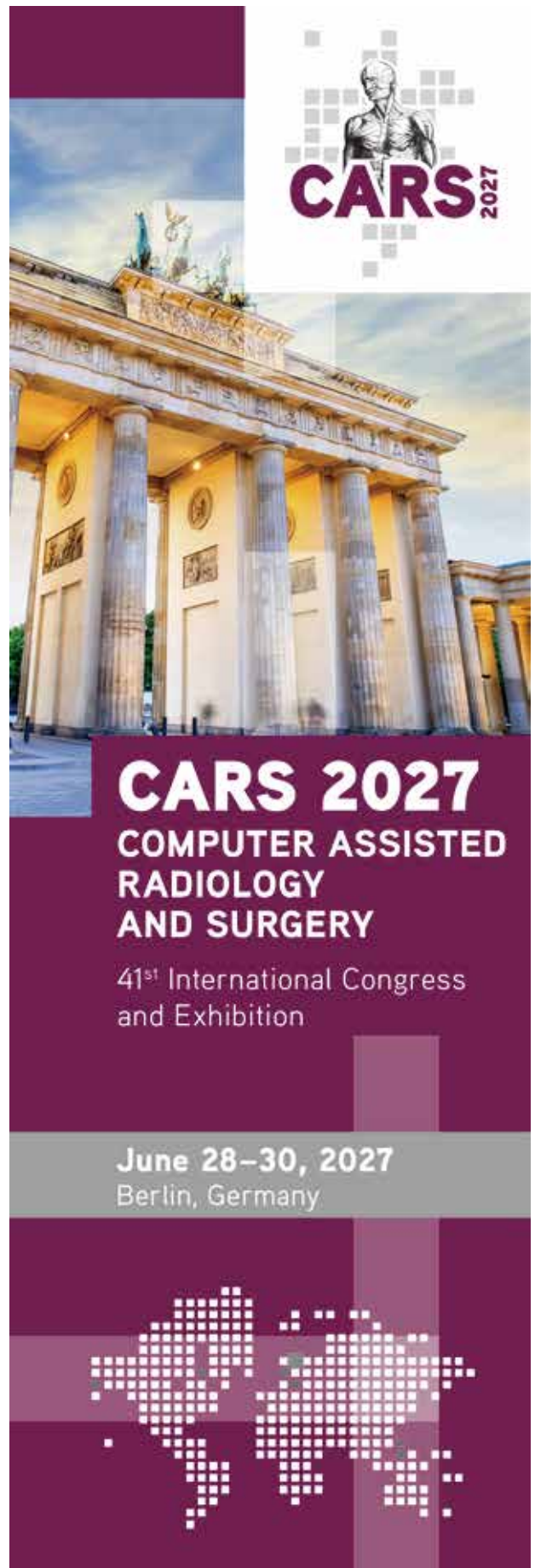



**Conf Room #1**

**14:50-15:30 CAD-AI Poster**

Chairs: Jianfei Liu, PhD (US), Hiroyuki Yoshida, PhD (US)

**14:50 An improved scheme for cytological image finding generation using an original vision-language model with subtype-aware caption prefixes**

A. Teramoto, Y. Kiriya, T. Tsukamoto, N. Yazawa, K. Imaizumi, H. Fujita, Meijo University, Nagoya; Narita Memorial Hospital, Toyohashi; Fujita Health University, Toyoake (JP) [PO-66]

**14:53 Automatic detection and visualization of pediatric forearm fractures using contrastive language-image pre-training model**

H. Suzuki, A. Teramoto, T. Honmoto, A. Niki, T. Kono, H. Fujita, Meijo University, Nagoya; Ibaraki Children's Hospital, Mito; Tokyo Metropolitan Children's Medical Center, Fuchu; Gifu University (JP) [PO-67]

**14:56 Machine learning analysis of structural magnetic resonance imaging in Taiwanese migraine patients**

Y. Y. Wang, S. P. Chen, C. Y. Chen, National Yang Ming Chiao Tung University, Taipei (TW) [PO-69]

**14:59 Deep learning based artificial intelligence can improve the diagnosis of small bowel obstruction**

A. Takimoto, Y. Hayashi, L. Jiahui, A. Yasui, C. Shirota, M. Oda, K. Mori, H. Uchida, Nagoya University (JP) [PO-77]

**15:02 GWR-UNet: a hybrid global window residual UNet transformer for electronic cleansing in CT colonography**

R. Tachibana, J. Näppi, M. Okamoto, H. Yoshida, Muroran Institute of Technology; Boston Medical Sciences Inc., Tokyo, (JP); Massachusetts General Hospital, Boston (US) [PO-101]

**15:05 Detection and Classification of Lesions in Digital Breast Tomosynthesis Using a Two-Stage Deep Learning Pipeline**

W. Rahmiani, K. Suzuki, Z. Jin, F. Beltaief, Institute of Science Tokyo (JP) [PO-124]

**15:08 Preliminary study of diffusion MRI-based radiomics models for predicting molecular subtype in breast cancer**

Y. Ichinoseki, M. Sato, M. Yoshihara, Y. Masutani, Tohoku University, Sendai (JP) [PO-128]

**15:11 Improving Noise Robustness in Medical Image Classification via Dynamic Integration of CNN and KAN**

T. Sakai, K. Hotta, Meijo University, Nagoya (JP) [PO-61]

**15:14 Break**

**16:00-17:30 CAD-AI 2 Radiomics**

Chairs: Janne Näppi, PhD (US), Yukihiro Nomura, PhD (JP)

**16:00 Choroid plexus MRI radiomics for brain aging phenotyping**

J. R. Ferreira Junior, C. L. S. Prazeres, C. M. Rimkus, C. K. Suemoto, A. C. Goulart, M. C. Otaduy, C. C. Leite, University of São Paulo Medical School (BR) [LE-99]

**16:15 Influence Of Patients' Sex On Radiomics-based Predictions Of Lung Artery Thrombus**

L. Ehrhardt, G. Hille, E. Amini, A. Surov, J. Borggrefe, P. Fiedler, S. Saalfeld, Technische Universität Ilmenau; Johannes Wesling Klinikum Minden; Universitätsklinikum Schleswig Holstein; Kiel University (DE) [LE-26-00049]

**16:30 Sparse Nonnegative Tensorial Feature Extraction Towards Longitudinal Analysis of Parkinson's Disease**

H. Itoh, M. Oda, S. Saiki, K. Kamagata, W. Sako, K. I. Ishikawa, N. Hattori, S. Aoki, K. Mori, Fukuoka University; Nagoya University; University of Tsukuba; Juntendo University Graduate School of Medicine; National Institute of Informatics, Tokyo (JP) [LE-154]

**16:45 Decoding Modality Interactions in Medical AI With SyAM: A Light-weight Synergy-Augmented Metric**

C. Gapp, E. Tappeiner, M. Welk, K. Fritscher, S. Mangesius, C. Eisenschink, P. Deisl, M. Knoflach, A. Grams, E. Gizewski, R. Schubert, UMIT TIROL, Hall in Tirol; VASCage, Innsbruck; Medical University of Innsbruck (AT) [LE-54]

**17:00 Application of the homology-feature map quantifying pulmonary fibrotic lesions in computed tomography images for computer-aided diagnosis**

K. Doi, H. Numasaki, Y. Anetai, M. Imai, Y. Natsume-Kitatani, National Institute of Biomedical Innovation Health and Nutrition, Osaka; University of Osaka (JP) [LE-47]

**17:15 Radiomics analysis and classification of esophageal lesions in systemic sclerosis using chest CT images**

Y. Ueda, S. Watanabe, R. Ikeda, M. Suzuki, M. Kuwana, H. Takemura, Tokyo University of Science, Noda; Nippon Medical School, Tokyo (JP) [LE-26-00128]

**17:30 Break**



## IPCAI 2026 - 17<sup>th</sup> International Conference on Information Processing in Computer-Assisted Interventions

General Chairs: Stamatia (Matina) Giannarou, PhD (GB), Orcun Göksele, PhD (SW), Caroline Essert, PhD (FR)  
Program Chairs: Sophia Bano, PhD (GB), Duygu Sarikaya, PhD (GB), Yueming Jin (SG)

### Toyoda Auditorium

#### 09:00-09:15 IPCAI 2026 Opening

#### 09:15-10:30 (1S): Machine Learning for Computer-Assisted Interventions (short oral presentations)

Chairs: Stamatia Giannarou, PhD (UK), Syed Muhammad Anwar, PhD (US)

#### 09:15 Shift Happens: A Fairness-Oriented Framework for Medical Classification under Hidden Bias

M. N. N. To, D. Kim, M. Harmanani, P. Wilson, F. Fooladgar, S. Sojoudi, A. Jamzad, S. Abdalla, T. Tsang, C. Luong, S. Chang, P. Black, R. Siemens, M. Leveridge, R. Krishnan, P. Mousavi, P. Abolmaesumi [ID 17]

#### 09:20 ProtoFlow: Interpretable and Robust Surgical Workflow Modeling with Learned Dynamic Scene Graph Prototypes

F. Holm, G. Ghazaei, N. Navab [ID 33]

#### 09:25 SPARTAN: Surgical Peg-And-Ring Triplet and Workflow Anticipation Benchmark

F. Cunico, M. Sandrini, N. Piccinelli, R. Muradore [ID 35]

#### 09:30 DSTED: Decoupling Temporal Stabilization and Discriminative Enhancement for Surgical Workflow Recognition

Y. Chen, K. Wang, D. Tayupo, A. Huaulmé, K. N. Timoh, P. Jannin, Q. Dou [ID 41]

#### 09:35 GEN-Guard: Correcting Generalization Failures for Deployable Federated Surgical AI

N. Müller, E. Islerias, D. D. Ebert, A. Schmidt, D. Wilhelm, Nara Institute of Science and Technology, Ikoma (JP); Klinikum rechts der Isar der TUM; Technical University Munich; Ludwig-Maximilians-Universität (DE) [LE-26-00056]

#### 09:40 TBDM: Temporal Boundary Distillation Module for Surgical Gesture Segmentation

E. Ekmekci, S. Frey, S. Majhi, K. Hamadi, H. Delingette, W. Wei, M. Durand, P. Berthet-Rayne, F. Bremond, N. Ayache [ID 82]

#### 09:45 Learning from Single Timestamps: Complexity Estimation in Laparoscopic Cholecystectomy

D. Anastasiou, S. Barbarisi, L. Culshaw, J. Patel, E. Mazomenos, I. Luengo, D. Stoyanov [ID 84]

#### 09:50 Stream-based Active Learning for Surgical AI

G. Just, A. Jenke, A. Kraneis, A. Schulze, M. Wagner, S. Bodenstedt, S. Speidel [ID 86]

#### 09:55 Subsampled Randomized Fourier GaLore for Adapting Foundation Models in Depth-Driven Liver Landmark Segmentation

Y. Lin, J. Huang, H. Zhang, S. Kavtaradze, M. J. Clarkson, M. I. Hoque [ID 103]

#### 10:00 Local LLMs as Cooperative Agents for Low-Cost Surgical Navigation Support

C. Barr, C. Galvin, A. Azimi, S. Frisken, S. Pieper, G. Fichtinger, A. Golby, P. Mousavi [ID 105]

#### 10:05 EchoAgent: Guideline-Centric Reasoning Agent for Echocardiography Measurement and Interpretation

M. Daghyani, L. Wang, N. Hashemi, B. Medhat, B. Abdelsamad, E. R. Velez, X. Li, M. Y. C. Tsang, C. Luong, T. S. M. Tsang, P. Abolmaesumi [ID 106]

#### 10:10 Token-Based Fidelity Scoring for Trustworthy Vision Transformer Interpretations in Medical Imaging

U. Ozubulak, S. Kang, W. De Neve, J. Vankerschaver [ID 108]

#### 10:15 SurgCheck: Do Vision–Language Models Really Look at Images in Surgical VQA?

J. Shin, K. Y. Kim, E. Cho, S. T. Kim, N. Oh [ID 110]

#### 10:20 CRAC-DM: Class Relation-Aware Categorical Diffusion Model for Surgical Scene Segmentation

Y. Zhou, C. Xu, A. Zaid, S. Giannarou [ID 111]

#### 10:25 TREAT-Netv2: Regional Wall Motion-Informed Video-Tabular Fusion for ACS Treatment Prediction

D. Kim, V. Wu, M. N. N. To, B. Khodabakhshian, N. Hashemi, S. Abdalla, T. S. M. Tsang, P. Abolmaesumi, C. Luong [ID 167]

#### 10:30 Break

#### 11:00-11:30 (1L): Machine Learning for Computer-Assisted Interventions (audience-voted top 3 long presentations)

Chairs: Duygu Sarikaya, PhD (UK), Mathias Unberath, PhD (US)

#### 11:30-12:30 (1P): Machine Learning for Computer-Assisted Interventions (posters)

#### 13:45-15:00 (2S): Surgical Scene Understanding, Actions, and Multimodal Perception (short oral presentations)

Chairs: Sophia Bano, PhD (UK), Shlomi Laufer, PhD (IL)

#### 13:45 Tissue Tracking under Long-Horizon Occlusions with Contrastive Learning

M. Inglezou, N. Kegkeroglou, L. Delimpasis, P. Chatzakos, A. Porichis [ID 8]

#### 13:50 Training-free detection and 6D pose estimation of surgical instruments

J. Hein, M. Seibold, L. Calvet, S. Tang, M. Pollefeys, P. Furstahl [ID 20]

#### 13:55 Grounding Surgical Action Triplets with Instrument Instance Segmentation: A Dataset and Target-Aware Fusion Approach

O. Alabi, M. Wei, C. Budd, T. Vercauteren, M. Shi [ID 27]

#### 14:00 Where are they looking in the operating room?

K. Chen, S. Baributsa, L. Schewski, V. Srivastav, D. Mutter, G. Beldi, S. Keller, N. Padoy [ID 34]

#### 14:05 Sound Source Localization for Spatial Mapping of Surgical Actions in Dynamic Scenes

J. Hein, L. Vlachopoulos, M. G. L. Olthof, B. Sigrist, P. Furstahl, M. Seibold [ID 37]

#### 14:10 SurgViVQA: Temporally-Grounded Video Question Answering for Surgical Scene Understanding

M. O. Drago, L. Carlini, P. C. Balyemez, D. Pierantozzi, C. Lena, C. Hassan, D. Stoyanov, E. De Momi, S. Bano, M. I. Hoque [ID 44]

#### 14:15 Towards Comprehensive Real-Time Scene Understanding in Ophthalmic Surgery through Multimodal Image Fusion

N. Rohrmoser, G. Ghazaei, M. Sommerperger [ID 47]

#### 14:20 HyKey: Hyperspectral Keypoint Detection and Matching in Minimally Invasive Surgery

A. Saikia, C. Di Vece, Z. Mao, S. Bonilla, C. He, J. Ramalhinho, T. Czempiel, S. Bano, D. Stoyanov [ID 59]

#### 14:25 Vascular Geometry Characterization for AI-Based Endovascular Navigation

H. Wu, H. Robertshaw, L. Dwyer-Joyce, T. Booth, A. Granados [ID 63]

#### 14:30 LumenGSLAM: Online Physically Based Rendering with Gaussian Splatting for Robust Endoscopic Reconstruction and Tracking

F. Leni, C. Lena, Z. Mao, S. Bonilla, L. Carlini, D. Stoyanov, E. De Momi, S. Bano [ID 72]

#### 14:35 Towards Controllable Video Synthesis of Routine and Rare OR Events

D. Schneider, L. Seenivasan, S. Rapuri, V. Anil, A. Maksutova, Y. Shen, J. Mangulabnan, H. Ding, J. L. Porras, M. Ishii, M. Unberath [ID 129]

#### 14:40 Blob Representation of Robotic Surgical Scenes for Position-Aware Video Generation

C. Katzir, L. Mennillo, D. Anastasiou, D. Stoyanov, E. B. Mazomenos [ID 139]

#### 14:45 Streamlining stereo differentiable rendering for marker-free real-time tracking of surgical robots

Y. Hao, M. Huber, C. Bergeles, T. Vercauteren [ID 148]

#### 14:50 Deep Learning for Early Detection of Zenker's Diverticulum Based on Swallowing Sound Analysis

D. Ostler-Mildner, A. Jell, M. Seibold, H. Feussner, S. Graf, D. Wilhelm, J. Fuchtmann [ID 156]

#### 14:55 Multi-Modal Monocular Endoscopic Depth and Pose Estimation with Edge-Guided Self-Supervision

X. Ju, R. Daher, D. Stoyanov, S. Bano, F. Vasconcelos [ID 168]

#### 15:00-15:30 (2L): Surgical Scene Understanding, Actions, and Multimodal Perception (audience-voted top 3 long presentations)

Chairs: Lena Maier-Hein, PhD (DE), Evangelos Mazomenos, PhD (UK)

#### 16:00-17:00 (2P): Surgical Scene Understanding, Actions, and Multimodal Perception (posters)



## Toyoda Auditorium

### 08:15-9:30 (3S): 3D Reconstruction, SLAM, Registration, and Navigation (short oral presentations)

Chairs: Caroline Essert, PhD (FR), Syed Muhammad Anwar, PhD (US)

#### 08:15 Deep-Motion-Net: GNN-based volumetric organ shape reconstruction from single-view 2D projections

I. Wijesinghe, Z. Taylor, M. Nix, A. Zakeri, A. Hokmabadi, B. Al-Qaisieh, A. Gooya [ID 6]

#### 08:20 Self-supervised Monocular Depth Estimation for Colonoscopy using Normal-guided Cross-attention

Y. Zhang, S. Giannarou, D. S. Elson [ID 21]

#### 08:25 Endo-PairGS: Pair priors for dynamic endoscopic scene reconstruction

X. Yu, Y. Hayashi, M. Oda, T. Kitasaka, K. Mori [ID 29]

#### 08:30 GeoTranMesh: A Geometry-Guided Multi-Branch Mesh Transformer for Liver Segmentation

J. Feng, X. Zhang, S. Farid, S. Ali [ID 45]

#### 08:35 Automatic Evaluation of 3D Registration Quality in Surgical Navigation

A. Ribeiro, C. Raposo, T. Baptista, M. Marques, J. Barreto, M. Antunes [ID 81]

#### 08:40 Investigating Robot Control Policy Learning for Autonomous X-ray-guided Spine Procedures

F. Klitzner, B. I. Romillo, B. D. Killeen, L. Seenivasan, M. Song, A. Krieger, M. Unberath [ID 96]

#### 08:45 BronchoOpt: Vision-Based Pose Optimization with Fine-Tuned Foundation Models for Accurate Bronchoscopy Navigation

H. Shu, R. Soberanis-Mukul, J. Xu, H. Ding, M. Ringel, M. Shen, S. I. Sayed, H. Raffii-Tari, M. Unberath [ID 100]

#### 08:50 Towards Real-Time Autonomous Navigation: Transformer-Based Catheter Tip Tracking in Fluoroscopy

H. Robertshaw, Y. Hao, W. Deng, B. Jackson, H. Sadati, N. Fischer, T. Vercauteren, A. Granados, T. Booth [ID 112]

#### 08:55 Adapting Monocular SLAM for Contactless 3D Registration in Navigated Arthroscopy

T. Baptista, C. Raposo, M. Marques, D. Vaz, M. Antunes, J. P. Barreto [ID 113]

#### 09:00 Laparoscopic Liver Point Cloud Registration via Hyperbolic-Topology Interaction

Y. Wang, Y. Dai, X. Yang, B. Huang, R. Xie, G. Mei, F. Jia [ID 114]

#### 09:05 Warm-Started Reinforcement Learning for Iterative 3D/2D Liver Registration

H. Zhang, L. He, Z. Cheng, A. Kadkhodamohammadi, D. Stoyanov, B. Davidson, E. Mazomenos, M. Clarkson [ID 141]

#### 09:10 PERSEUS: Perception with Semantic Endoscopic Understanding and SLAM

A. Acar, F. Li, S. S. Stern, L. Al-Zogbi, H. Li, K. J. Oguine, D. Isik, B. Burkhart, J. F. d'Almeida, R. J. Webster, I. Oguz, J. Y. Wu [ID 153]

#### 09:15 CT-Override: Endoscopic Updates to Preoperative Anatomical Models During Ablative Surgery

J. E. Mangulabnan, J. M. Delgado-López, L. Seenivasan, R. D. Soberanis-Mukul, S. S. Vedula, M. Ishii, R. H. Taylor, G. Hager, M. Unberath [ID 163]

#### 09:20 CaViR: Confidence-aware Vision-based Registration for Image-guided Surgery

H. Ishida, Y. Lu, P. Shirazian [ID 164]

#### 09:25 Global Region Reidentification for Camera Relocalization in Video-based Surgical Navigation

R. Soberanis-Mukul, R. Chou, C. H. R. Chan, J. E. Mangulabnan, L. Seenivasan, S. B. Ertlmaier, S. Vedula, R. Taylor, M. Ishii, G. Hager, M. Unberath [ID 172]

### 9:30-10:00 (3L): 3D Reconstruction, SLAM, Registration, and Navigation (audience-voted top 3 long presentations)

Chairs: Yueming Jin, PhD (SG), Matthew J. Clarkson, PhD (UK)

### 10:30-11:15 (3P): 3D Reconstruction, SLAM, Registration, and Navigation (posters)

### 11:15-12:30 (4S): Image-Guided Interventions, AR, and Digital Twins (short oral presentations)

Chairs: Qi Dou, PhD (HK), Evangelos Mazomenos, PhD (UK)

#### 11:15 TwinOR: Photorealistic Digital Twins of Dynamic Operating Rooms for Embodied AI Research

H. Zhang, Y. Shen, R. Soberanis-Mukul, A. Ghosh, H. Ding, L. Seenivasan, J. Porras, Z. Mao, C. Li, W. Xiao, L. Yarmus, C. Argento, M. Ishii, M. Unberath [ID 19]

#### 11:20 A Novel Wearable Interface based on IMUs for Robotic Endoscopy

Q. Yao, C. Zhang, Q. Lin, Y. Qu, C. Zhang, B. Chen, S. Zuo [ID 36]

#### 11:25 Ultrasound-Guided Real-Time Spinal Motion Visualization for Spinal Instability Assessment

F. Li, T. Song, Y. Bi, N. Navab, Z. Jiang [ID 48]

#### 11:30 Comparative Study of Ultrasound Shape Completion and CBCT-Based AR Workflows for Spinal Needle Interventions

T. Song, F. Li, F. Pabst, M. Gafencu, Y. Bi, U. Eck, N. Navab [ID 49]

#### 11:35 ARport: An Augmented Reality System for Image-guided Port Placement Guidance in Robotic Surgery

Z. Han, Z. Yang, Y. Long, L. Zhang, P. Kazanzides, Q. Dou [ID 52]

#### 11:40 A clinically and technologically practicable navigation system for robotic sacrocolpopexy

G. Vanni, A. Furiesi, A. Giannini, C. Cappelli, T. Simoncini, V. Ferrari [ID 60]

#### 11:45 A Multi-View Pipeline and Benchmark Dataset for 3D Hand Pose Estimation in Surgical Environments

V. Fischer, A. Magdaleno, A. Calek, N. Cavalcanti, N. Hoffman, C. Germann, J. Wüthrich, M. Krähenmann, M. Farshad, P. Furststahl, L. Calvet [ID 75]

#### 11:50 Personalization of Liver Microwave Ablation Simulation

F. Dettori, I. Nahmed, M. Duprez, J. Verde, P. Alvarez, S. Cotin [ID 79]

#### 11:55 A Digital Twin for Microwave Liver Treatment Replanning

I. Nahmed, F. Dettori, J. Verde, M. Duprez, P. Alvarez, S. Cotin [ID 85]

#### 12:00 Camera Augmentation: Enabling Uncalibrated Stereo Matching of Minimally-Invasive Surgery Images by Training from the Wealth of Public Synthetic Image Datasets

R. Sharifian, N. Rabbani, Y. Zhang, A. Bartoli [ID 98]

#### 12:05 Markerless AR-Guided Robot Alignment for Vertebroplasty Using Gantry-Mounted RGB Imaging

B. Inigo, S. Kim, S. M. Cho, M. Song, H. Zhang, A. Uneri, C. Bailey, A. Krieger, M. Unberath [ID 99]

#### 12:10 Markerless 3D Ultrasound Reconstruction for Augmented Reality Assisted Minimally Invasive Spine Surgery

R. Li, Y. Cai, A. Davoodi, G. Borghesan, C. Rodriguez-Guerrero, E. V. Poorten [ID 116]

#### 12:15 A Differentiable Digital Twin of the Eye for Patient-Specific Strabismus Surgery Planning

E. Harsigny, P. Alvarez, M. Duprez, S. Cotin [ID 120]

#### 12:20 Cobotic Drilling Assistant for Orthopedic Surgery using Gaussian-Process based Breakthrough Detection

L. Gimeno, N. Johnson, T. Stauffer, Q. Lohmeyer, M. Meboldt [ID 126]

#### 12:25 Augmented Reality Enhanced Physical Simulation for Femoral Nailing Training

T. Stauffer, B. Gutiez, R. Babst, Q. Lohmeyer, M. Meboldt [ID 140]

### 12:30 Break



## IPCAI 2026 - 17<sup>th</sup> International Conference on Information Processing in Computer-Assisted Interventions

General Chairs: Stamatia (Matina) Giannarou, PhD (GB), Orcun Göksele, PhD (SW), Caroline Essert, PhD (FR)  
Program Chairs: Sophia Bano, PhD (GB), Duygu Sarikaya, PhD (GB), Yueming Jin (SG)

### Toyoda Auditorium

#### 13:30-14:00 (4L): Image-Guided Interventions, AR, and Digital Twins (audience-voted top 3 long presentations)

Chairs: Caroline Essert, PhD (FR), Emmanuel Vander Poorten, PhD (BE)

#### 14:00-15:15 (5S): Medical Image Segmentation, Domain Adaptation, and Anatomy-Specific Modeling (short oral presentations)

Chairs: Laura Connolly, PhD (US), Arnaud Huauilmé, PhD (FR)

#### 14:00 Promptable segmentation with region exploration enables minimal-effort expert-level prostate cancer delineation

J. Yang, N. Thorley, A. N. Abbasi, S. Punwani, Z. Tse, Y. Hu, S. Saeed [ID 14]

#### 14:05 S4M: 4-points to Segment Anything

A. Meyer, L. Arboit, G. Massimiani, S. Yin, D. Mutter, N. Padoy [ID 32]

#### 14:10 Dual Geometry-Inspired Structural Modeling for Neuroendocrine Tumor Segmentation in Endoscopic Ultrasound

H. Suo, L. Chen, Y. Wang, T. Huang, H. Liao, H. Xu, F. Chen [ID 46]

#### 14:15 ConVibNet: Needle Detection during Continuous Insertion via Frequency-Inspired Features

J. Guo, Z. Duan, M. Neiiendam, D. Huang, N. Navab, Z. Jiang [ID 61]

#### 14:20 Learning from the Unseen: Synthetic Data for Scoliosis AI Segmentation

V. Buchakchyskiy, S. E. Hadramy, N. Z. Zentai, M. Wehrli, Z. A. Krol, G. Cescato, M. Licci, D. Studer, C. Hasler, P. Cattin [ID 65]

#### 14:25 Lean UNet: A compact model for image segmentation

T. Hassler, I. Åkerholm, M. Nordström, G. Balletti, O. Goksel [ID 94]

#### 14:30 Markerless Inside-Out Tool Tracking for Endoscopic Spine Surgery: A Benchmarking Study and Clinical Dataset

P. Zhang, Y. Shen, F. Giraud, N. Cavalcanti, M. Pollefeys, C. Laux, P. Fürnstahl, H. Esfandiari [ID 128]

#### 14:35 DefSynUS: Real-time Patient-specific Intrahepatic Vessel Identification via Deformation-Aware CT-US Domain Adaptation

K. Beaudet, Y. Velikova, S. E. Hadramy, N. Navab, P. Cattin, J. Verde, S. Cotin [ID 142]

#### 14:40 Imaging Skins: Stretchable Gd2O2S:Tb X-Ray Detectors for Image-Guided Surgery

R. Raffaut, R. Moss, A. Stilli, D. Stoyanov [ID 147]

#### 14:45 Markerless Augmented Reality Registration for Surgical Guidance: A Multi-Anatomy Clinical Accuracy Study

Y. Yang, F. Necker, C. Leuze, M. Chen, A. Finegersh, J. Lee, V. Divi, B. Daniel, B. Hargreaves, J. Wu, F. Baik [ID 152]

#### 14:50 Optimizing Point-of-Care Ultrasound Video Acquisition for Probabilistic Multi-Task Heart Failure Detection

A. Saadat, N. Hashemi, B. Khodabakhshian, M. Y. Tsang, C. Luong, T. Tsang, P. Abolmaesumi [ID 177]

#### 14:55 Point Tracking as a Temporal Cue for Robust Myocardial Segmentation in Echocardiography Videos

B. Khodabakhshian, N. Hashemi, A. Saadat, Z. Gholami, I. Hwang, S. Sojoudi, C. Luong, T. Tsang, P. Abolmaesumi [ID 178]

#### 15:00 Imitation Learning for Supervised Autonomous Tumor Resection in Central Airway Obstruction

N. Yilmaz, J. Chen, H. Ding, C. Yu, S. Huang, J. W. Kim, M. Smith, N. Nimmagadda, A. Chara, B. Burkhart, A. Deguet, M. Unberath, A. Krieger [ID 180]

#### 15:05 GUIDE-US: Grade-Informed Unpaired Distillation of Encoder Knowledge from Histopathology to Micro-UltraSound

E. Willis, T. Elghareb, P. Wilson, M. N. N. To, M. Abootorabi, A. Jamzad, B. Wodlinger, P. Mousavi, P. Abolmaesumi [ID 181]

#### 15:10 Autonomous Skeletal Landmark Localization towards Agentic C-Arm Control

J. H. Jung, A. Arrabi, J. Luo, S. Raymond, S. Wshah [ID 187]

#### 15:15 Break

#### 16:00-16:30 (5L): Medical Image Segmentation, Domain Adaptation, and Anatomy-Specific Modeling (audience-voted top 3 long presentations)

Chairs: Stefanie Speidel, PhD (DE), M. Ali Nasserli, PhD (DE)

#### 16:30-17:15 (4P): Image-Guided Interventions, AR, and Digital Twins (posters)

#### 17:15-18:00 (5P): Medical Image Segmentation, Domain Adaptation, and Anatomy-Specific Modeling (posters)



## 28<sup>th</sup> International Conference on Computer-Aided Diagnosis and Artificial Intelligence (CAD-AI)

Chairman: Hiroyuki Yoshida, PhD (US)

### Symposium

#### 08:30-10:00 CAD-AI 3 Prediction Models

Chairs: Miguel González Ballester, PhD (ES), Hiroyuki Yoshida, PhD (US)

##### 08:30 Parameter-efficient fine-tuning of foundation models with a dual-branch architecture for automated breast ultrasound computer-aided diagnosis

R. F. Chang, W. L. Wu, Y. S. Huang, National Taiwan University, Taipei; National Changhua University of Education (TW) [LE-19]

##### 08:45 Computer-aided Diagnosis of Lymph Node Metastasis Status Prediction using Breast Ultrasound Image

Y. W. Lee, S. C. Chang, S. Y. Chen, R. F. Chang, National United University, Miaoli; National Taiwan University, Taipei (TW) [LE-24]

##### 09:00 Enhanced pix2surv with self-attention and spectral normalization for prognostic prediction of idiopathic pulmonary fibrosis in chest CT

Y. Menuki, J. Näppi, T. Kamiya, H. Yoshida, Kyushu Institute of Technology, Kitakyushu (JP); Massachusetts General Hospital and Harvard Medical School, Boston (US) [LE-25]

##### 09:15 Multimodal prediction of transcatheter edge-to-edge repair (TEER) success in functional mitral regurgitation (MR)

I. Vernikouskaya, S. Keckia, V. Rasche, W. Rottbauer, D. Felbel, Ulm University Heart Center (DE) [LE-3]

##### 09:30 Hybrid neural network-based outcome prediction in femoral fracture patients using radiological and clinical inputs

I. Vernikouskaya, D. Voegel, P. Kaftan, H. Kestler, F. Gebhard, B. Relja, V. Rasche, N. Becker, Ulm University Heart Center; Ulm University Medical Center; Ulm University (DE) [LE-4]

##### 09:45 Predicting treatment for forearm fractures in pediatric population using machine learning

S. Anwar, V. Lam, K. Cleary, Children's National Hospital, The Sheikh Zayed Institute for Pediatric Surgical Innovation, Washington, DC (US) [LE-131]

#### 10:00 Break

#### 10:30-12:30 CAD-AI 4 Detection Methods

Chairs: Ina Vernikouskaya, PhD (DE), Kenji Suzuki, PhD (JP)

##### 10:30 Unsupervised anomaly detection for longitudinal comparison in whole-body PET/CT images

T. Nakao, S. Hanaoka, Y. Nomura, T. Yoshikawa, O. Abe, The University of Tokyo Hospital; Chiba University (JP) [LE-26-00079]

##### 10:45 Virtual prior CT generation and simulated temporal subtraction using a diffusion-based generative model for thoracolumbar bone metastasis detection

A. Takamatsu, S. Hanaoka, T. Nakao, S. Miki, Y. Nomura, T. Yoshikawa, S. Hoshiai, S. Kobayashi, O. Abe, Kanazawa University Graduate School of Medical Sciences; The University of Tokyo Hospital; University of Tsukuba (JP) [LE-45]

##### 11:00 Performance changes in automated lesion detection under federated learning with sequential institution addition

Y. Nomura, S. Hanaoka, A. Yamada, T. Takenaga, T. Nakao, T. Nakaguchi, T. Yoshikawa, O. Abe, Chiba University; The University of Tokyo Hospital (JP) [LE-26-00014]

##### 11:15 2.5-D lung nodule detection on LDCT using tri-slice context encoding and probability-weighted 3-D NMS with YOLOv13

Z. X. Lin, Y. S. Huang, National Changhua University of Education (TW) [LE-119]

##### 11:30 AI-Assisted Detection of Scaphoid Fractures in Radiographs Using Small-Data Massive-Training Artificial Neural Network

J. Takeshita, C. Li, Z. Jin, H. Oshibe, T. Waki, T. Ibara, K. Fujita, K. Suzuki, Institute of Science Tokyo, Kyushu Univ. (JP) [LE-133]

##### 11:45 A Semi-Supervised Diffusion Model for Automated Segmentation of Vascular Plaques

J. Liu, P.T.S. Balamuralikrishna, L. Locke, P. J. Pickhardt, R. M. Summers, National Institute of Health Clinical Center, Bethesda, MD; University of Wisconsin, Madison, WI (US) [LE-26-00140]

##### 12:00 Deep learning-assisted 3D reconstruction workflow to support parotid gland tumor surgery

M. Moll, N. Postmus, L. Braun, L. Karssenmakers, M. Valstar, L. Zuur, L. Smeele, M. van Alphen, Antoni van Leeuwenhoek - Netherlands Cancer Institute, Amsterdam (NL) [LE-79]

##### 12:15 Development of an image reconstruction-based source localization method for a forceps-type positron-emission counter

R. Ohashi, S. Takyu, S. Ito, M. Takahashi, T. Yamaya, National Institutes for Quantum Science Technology, Chiba; Mirai-Imaging Co., Fukushima (JP) [LE-115]

#### 12:30 Break

#### 13:30-13:45 Keynote Chair: Hiroyuki Yoshida PhD (US)

##### 13:30 Small-Data Deep Learning for Rare to Major Cancer Diagnosis

Invited Lecture: Kenji Suzuki, Institute of Science Tokyo (JP) [IS-CAD-001]

##### 13:45-15:30 CAD-AI 5 Vision-language and Classification Models

Chairs: Ines Machado, PhD (UK), Shohei Hanaoka, MD, PhD (JP)

##### 13:45 Visual question answering-based image-finding generation for pulmonary nodules on chest CT from structured annotations

M. Nagao, K. Urata, A. Teramoto, K. Imaizumi, M. Kondo, H. Fujita, Meijo University, Nagoya; Fujita Health University, Toyoake; Gifu University (JP) [LE-26-00040]

##### 14:00 Development of a radiological RAG reference system for AI radiologist's assistant

P. Sakharova, A. Gordeev, M. Varyukhina, R. Erizhkov, A. Borisov, O. Omelyanskaya, A. Vladymyrsky, Y. Vasilev, Research and Practical Clinical Center for Diagnostics and Telemedicine Technologies of the Moscow Health Care Department, Moscow (RU) [LE-13]

##### 14:15 Auto-regressive VLM to Interpret Longitudinal 3D CT Volumes: Proof of Concept

C. K. Nguyen, C. Wang, Y. Heng, Z. Shi, C. Qi, M. Oda, K. Mori, Nagoya University (JP) [LE-26-00137]

##### 14:30 Visual Word and Clinical Finding-Aware Bayesian Network for Dermatological Image Classification

T. Andrews, M. Cypko, Y. Fujisawa, E. Kimura, A. Shimizu, Tokyo University of Agriculture and Technology; Ehime University (JP); Hahn-Schickard-Gesellschaft für angewandte Forschung e.V., Freiburg (DE) [LE-51]

##### 14:45 Generation of chest CT pulmonary nodule images by latent diffusion models using the LIDC-IDRI dataset

K. Urata, M. Nagao, A. Teramoto, K. Imaizumi, M. Kondo, H. Fujita, Meijo University, Nagoya; Fujita Health University, Toyoake; Gifu University (JP) [LE-26-00041]

##### 15:00 Hybrid Deep Learning Strategies for Automated BI-RADS Breast Density Classification in Mammography

L. Xavier, S. Mahmoudi, J. H. TeubouMelonou, University of Mons (BE) [LE-90]

##### 15:15 SalientNet: Mechanistic and Reliable Saliency Maps for Medical Image Classification via Unsupervised Learning

S. Sekar, A. Guna R T, M. A. González Ballester, S. O K, University of Pompeu Fabra, Barcelona (ES); New York University (US); Amrita University, Coimbatore (IN) [LE-26-00050]

#### 15:30 Break

#### 16:00-17:30 CAD-AI 6 Pelvic and Gastro-intestinal AI

Chairs: Ruey-Feng Chang, PhD (TW), Akinobu Shimizu, PhD (JP)

##### 16:00 Diagnosis of Endometriosis Using Raman Spectroscopy of Biological Liquids

K. E. Williams, R. E. Ellis, Queen's University, Kingston, ON (CA) [LE-58]

##### 16:15 Multimodal Graph-based Classification of Esophageal Motility Disorders

A. Geiger, L. Wagner, D. Rueckert, A. Knoll, D. Wilhelm, A. Jell, Technical University Munich; Klinikum rechts der Isar der TUM (DE) [LE-26-00053]

##### 16:30 3DColonSwin: leveraging local convolution with self-attention for computer-aided polyp detection in laxative-free CT colonography

J. Näppi, M. Okamoto, H. Yoshida, Massachusetts General Hospital and Harvard Medical School, Boston, MA (US); Boston Medical Sciences, Inc., Tokyo (JP) [LE-5]

##### 16:45 Geometric design optimization of AI-aided system for reliable detection of flat lesions in CT colonography

Z. Jin, H. Oshibe, M. Miyake, M. Jinzaki, K. Suzuki, Institute of Science Tokyo, Yokohama; National Cancer Center Hospital; Keio University School of Medicine, Tokyo (JP) [LE-89]

##### 17:00 Comparison of False-Positive Patterns in AI-Based Polyp Detection for CT Colonography: Iodine- vs. Barium-Based Fecal Tagging

H. Takahashi, J. J. Näppi, A. Uchida, Y. Okawa, K. Nagura, Y. Yamada, M. Okamoto, H. Yoshida, Boston Medical Sciences, Inc., Tokyo; Massachusetts General Hospital; Harvard Medical School, Boston (JP) [LE-39]

##### 17:15 Foundation model-based multi-teacher distillation for computer-aided diagnosis of ulcerative colitis

Y. Y. Chang, H. P. Yang, Y. S. Huang, H. H. Yen, National Taichung University of Science and Technology, Taichung City; National Taiwan University Taipei; Changhua Christian Hospital (TW) [LE-20]

#### 17:30 Break



## 40<sup>th</sup> International Congress and Exhibition on Computer Assisted Radiology (CAR)

Chairs: Ulrich Bick, MD (DE), Stephen J. Riederer, PhD (US)

### Conf Room #1

#### 16:00-18:00 CAR Poster

Chairs: Mario A. Cypko, PhD (DE), Rie Tanaka, PhD (JP)

#### 16:00 Use of patient-specific three-dimensional printed models for developing optimal low-dose CT scanning protocols

Z. Sun, Y. H. Wong, Curtin University of Technology, Perth, WA (AU); Taylor's University, Kuala Lumpur (MY) [PO-22]

#### 16:03 Investigation of Ultrasound Image Enhancement and Improvement of Segmentation Accuracy in Hepatic Veins Using Phantom Images

K. Asahi, N. Koizumi, I. Fujii, R. Kasagi, N. Matsumoto, M. Ryota, M. Ogawa, The University of Electro-Communications, Chofu (JP) [PO-26]

#### 16:06 Development of a Stepwise Real-Human-Image Similarity Transformation Method for Phantom Ultrasound Images

T. Miura, N. Koizumi, K. Yamada, Y. Nishiyama, P. Chen, J. Zhou, R. Kasagi, I. Fujii, K. Numata, The University of Electro-Communications, Tokyo (JP) [PO-30]

#### 16:09 Development and evaluation of an automated subcostal depression point detection system using an RGB-D camera for robotic kidney ultrasonography

K. Iwata, N. Koizumi, N. Matsumoto, Y. Nishiyama, S. Takahashi, A. Hashimura, R. Tsumura, The University of Electro-Communications, Tokyo (JP) [PO-31]

#### 16:12 Automatic detection of typographical errors in radiology reports using on premises large language models (LLMs)

M. Nishio, R. Kurosaki, H. Matsuo, T. Matsunaga, T. Murakami, Kobe University (JP) [PO-50]

#### 16:15 High-Accuracy and High-Speed Accelerated MRI Reconstruction via Cold Diffusion with Deep Diffusion Image Prior

S. Fukutomi, T. Yokota, H. Hontani, Nagoya Institute of Technology, Nagoya (JP) [PO-53]

#### 16:18 Automated Abdominal Aortic Tracing System with Robotic Ultrasound Imaging

A. Hashimura, N. Koizumi, Y. Nishiyama, K. Yamada, S. Takahashi, K. Yoshinaka, R. Tsumura, The University of Electro-Communications, Tokyo; The National Institute of Advanced Industrial Science and Technology, Tsukuba (JP) [PO-72]

#### 16:21 Comparison of Parameter-Efficient Fine-tuning Methods for Colonoscopic Video 3D Reconstruction

J. Qiu, Y. Hayashi, M. Oda, T. Tagami, K. Mori, Nagoya University (JP) [PO-74]

#### 16:24 Quantum diffusion models for medical image generation: results using real quantum machines

F. A. Venturelli, M. Parigi, S. Martina, F. Caruso, A. Cervera-Lierta, M. A. González Ballester, Universitat Pompeu Fabra; Barcelona Supercomputing Center (ES); University of Florence (IT) [PO-84]

#### 16:27 DL-based image registration for intraoperative assistance in endocavitary cardiac procedures

M. N. Chapel, A. Simon, C. Fouard, G. Barone-Rochette, M. Garreau, Université Rennes 1; Univ. Grenoble Alpes; University Hospital of Grenoble (FR) [PO-87]

#### 16:30 Longitudinal normative modelling of perinatal cortical development using volumetric and surface-based morphometry

R. González López, G. Martí-Juan, E. Eixarch, O. Camara, M. A. González Ballester, University Pompeu Fabra, Barcelona (ES) [PO-97]

#### 16:33 Experimental evaluation of lesion visibility in segmented cerebral vessel visualization

T. Shinohara, H. Kitaguchi, Kindai University, Kinokawa (JP) [PO-100]

#### 16:36 Evaluating MPG configuration based on submanifold geometry of dMRI signal model in signal space

Y. Masutani, Y. Ichinoski, Tohoku University School of Medicine, Sendai (JP) [PO-106]

#### 16:39 Automated Geometric Evaluation of Radiofrequency Ablation Treatment Margins Using Controlled Circular Tumor Simulation on Abdominal CT

G. Ouyang, T. Hara, X. Zhou, K. Ozaki, X. Zhang, Gifu University; Fukui University School of Medicine (JP); Guangxi University (CN) [PO-122]

#### 16:42 Adapting Segment Anything Model to surgical instrument segmentation via Visual Prompt Tuning

X. Zhu, C. Wang, M. Oda, Y. Hayashi, K. Mori, Nagoya University (JP) [PO-135]

#### 16:45 Difference in muscle volume and myosteatosis of lower-limb muscles between knee and hip osteoarthritis: an artificial intelligence-based computed tomography analysis

A. Ito, T. Kutsuna, Y. Otake, K. Uemura, S. Kono, M. Soufi, K. Kono, R. Nishimura, T. Kinoshita, Y. Ihara, Y. Sato, M. Takao, Ehime University Graduate School of Medicine; Nara Institute of Science and Technology; Osaka University; Miyazaki University (JP) [PO-136]

#### 16:48 Hierarchical cross-modal fusion for CT report generation

N. Zhong, M. Oda, Y. Hayashi, K. Mori, Nagoya University (JP) [PO-138]

#### 16:51 Principle verification of the temperature estimation method for heating point from the temperatures measured around the target point using multiple temperature sensors

S. Tadokoro, K. Kuwana, Tokyo Denki University (JP) [PO-141]

#### 16:54 End-to-End Cell Tracking for Dense Cell Scenarios with Mamba and Transformer

L. Wang, Y. Wu, Y. Hayashi, M. Oda, K. Mori, Nagoya University (JP) [PO-146]

#### 16:57 Folding-Suppressed Correspondence-Free Deformation Pyramid Registration for Endoscopic 3D Point Clouds

Z. C. Zhang, Y. Hayashi, M. Oda, K. Mori, Nagoya University (JP) [PO-149]



**40<sup>th</sup> International Congress and Exhibition on Computer Assisted Radiology (CAR)**

Chairs: Ulrich Bick, MD (DE), Stephen J. Riederer, PhD (US)

**Conf Room #1**

**17:00 Motorized Rotational 3D Ultrasound for Clubfoot Assessment: Benchtop Design, Slice-to-Volume Reconstruction, and Initial Phantom Testing**

D. Crowley, A. Nankani, R. Shekhar, M. Linguraru, R. Monfaredi, Children's National Hospital, Washington, DC (US) [PO-151]

**17:03 Assessment of automated lesion measurement from ex vivo late gadolinium enhanced MRI in ventricular myocardium following proton beam irradiation in swine**

M. Rettmann, T. Koya, T. Hirao, E. Martinez-Gomez, J. Kruse, K. Merrell, D. Shumway, A. Deisher, K. Siontis, Mayo Clinic, Rochester, MN (US); Hokkaido University (JP) [PO-152]

**17:06 Multimodal HSI--MRI System for Tumor Delineation in Neurosurgical Guidance**

M. Villa, J. Sancho, G. Rosa-Olmeda, A. Enkaoua, M. Chavarrías, E. Juarez, Universidad Politécnica de Madrid (ES); UCL Hawkes Institute, London (GB) [PO-26-00048]

**17:09 H-QDCT: Hierarchical Quantum DCT for Structural-Textural Feature Fusion in Medical Imaging**

X. F. Aragones, M. A. González Ballester, TecnoCampus; Universitat Pompeu Fabra Barcelona (ES) [PO-26-00072]

**17:12 Tumour-focused 3D-2D Registration in Liver Laparoscopy**

Clermont-Ferrand; Centre Hospitalier Universitaire de Saint-Etienne (FR); University of Genoa (IT) [PO-26-00075]

**17:15 ESD-VesNet: Uncertainty-Aware Vessel Segmentation Network for Endoscopic Submucosal Dissection with Hard Negative Mining**

M. Xu, M. Chen, Z. Li, C. Lyu, A. Wang, R. Zhou, C. Zhao, J. Xiang, T. C. Wong, H. Farahnaki, S. Z. Kiasari, T. Wu, Z. Su, Y. Zeng, R. Wen, X. Shang, Y. Mu, K. Lin, Y. Zhang, H. Ren, The Chinese University of Hong Kong (HK); National University of Singapore (SG); Qilu Hospital of Shandong University, Jinan (CN) [PO-26-00088]

**17:18 Pseudomorphological Visualization of Esophageal Motility Beyond Pressure Plots**

A. Geiger, A. Jell, L. Wagner, D. Wilhelm, H. Feußner, Technical University Munich; Klinikum rechts der Isar der TUM (DE) [PO-26-00095]

**17:21 PCReg: A Coarse-to-Fine Registration Framework Using Point Cloud Completion for Intraoperative Liver Deformation Correction**

Z. Min, M. Liu, X. Du, P. Liu, S. Ma, R. Song, Y. Li, M. Q.-H. Meng, Z. Dong, Shandong University; Qilu Hospital of Shandong University, Jinan; Southern University of Science and Technology, Shenzhen (CN); National Center for Tumor Diseases, Dresden (DE) [PO-26-00098]



**40<sup>th</sup> International Congress and Exhibition - Computer Assisted Radiology and Surgery**

Chairs: Kensaku Mori, PhD (JP), Heinz U. Lemke, PhD (DE)

**Conf Room #1**

**CARS Poster**

Chairs: Mario A. Cypko, PhD (DE), Rie Tanaka, MD (JP)

**17:24 Development of an AI for Evaluating Cytotechnologist Proficiency Using Eye-tracking**

T. Miyazawa, K. Abe, Y. Takatori, N. Abe, Y. Nishimura, R. Furuta, Kanagawa Institute of Technology Atsugi; Kitasato University, Kanagawa (JP) [PO-94]

**17:27 Toward safe and effective pain management in intensive care with reinforcement learning**

J. Romero-Hernández, O. Camara, University Pompeu Fabra, Barcelona (ES) [PO-98]

**17:30 Investigation of material damage by ultraviolet germicidal irradiation technology**

A. Schneider, A. R. Ngouloure Nsangou, M. Voß, Jade University of Applied Sciences, Wilhelmshaven (DE) [PO-148]

**17:33 Artificial Intelligence System for Anatomical Landmark Detection in Rectovaginal Fistula Repair Surgery: Technical Development and Educational Evaluation**

K. Murakami, T. Mizukuro, T. Tokuyasu, Soshinkai Nagaokakyo Hospital; Fukuoka Institute of Technology (JP) [PO-25-01307]

**17:36 From Clinical Challenges to Innovation: An Idea Finding Approach for Advancing Healthcare**

E. Spicker, S. Stabenow, S. Rashid, L. Bernhard, C. Haid, M. Berlet, J. Fottner, D. Wilhelm, Klinikum rechts der Isar der TUM; Technical University Munich (DE) [PO-26-00067]

**17:39 Break**



## IPCAI 2026 - 17<sup>th</sup> International Conference on Information Processing in Computer-Assisted Interventions

General Chairs: Stamatia (Matina) Giannarou, PhD (GB), Orcun Göksel, PhD (SW), Caroline Essert, PhD (FR)  
Program Chairs: Sophia Bano, PhD (GB), Duygu Sarikaya, PhD (GB), Yueming Jin (SG)

### Toyoda Auditorium

#### 08:15-10:10 (1LA): Long Abstracts Track 1 and Track 2 (short oral presentations)

Chairs: Zhongliang Jiang, PhD (HK), Laura Connolly, PhD (US)

#### 08:15 Surg-NAT+: Negation-Aware Vision-language Refinement for Fine-grained Surgical Understanding

K. Yuan, Y. Cao, Y. Tang, N. Padoy, X. Chu [ID 190]

#### 08:19 High-Precision Label-Free Virtual H&E Staining of 3D Holotomography using DAPI-Guided Conditional Diffusion Learning

T. Bak, S. Kim, D. Ahn, H. Min, J. Lee [ID 191]

#### 08:23 VR-Based Automated Suturing Skill Assessment in Pediatric Robotic Surgery

S. A. H. Perez, E. Zhao, M. M. Marinho, K. Deie, M. Mitsuishi, K. Harada [ID 192]

#### 08:27 6-DoF Dental Pose Estimation for AR-Assisted Craniofacial Surgery

D. Chen, T. Aloni, R. Spektor, S. Tejman-Yarden, T. Yoffe, D. Yogev, S. Laufer [ID 196]

#### 08:31 Reinforcement Learning-Based Tension Control of Soft Tissue using a Surgical Assistant Robot

Z. Wang, J. Chen, M. Sogabe, S. Ishihara, E. Kobayashi, N. Tomii [ID 198]

#### 08:35 Stretcher: A Learning-Based Framework for Deformation-Robust Keypoint Descriptors

C. von Witzleben, N. Haouchine [ID 199]

#### 08:39 Current validation practice undermines surgical AI development

A. Reinke, Z. O. Li, M. D. Tizabi, D. Stoyanov, A. Madani, S. Speidel, D. Hashimoto, F. Kolbinger, L. Maier-Hein [ID 201]

#### 08:43 BronchoLumen: Real-time bronchial orifice detection in video-bronchoscopy

M. Himstedt, Y. Li [ID 202]

#### 08:47 Learning Where To Look: Scaling Parkland Grade Prediction from Surgical Videos

S. Kamabattula, S. Kulason, L. Purvis, B. Mlambo, K. Bhattacharyya [ID 203]

#### 08:51 Robust Quantification of ICG Fluorescence Perfusion in Neonatal Bowel Surgery via Deep Point Tracking

Z. Mao, A. Composto, J. Neville, C. Cirelli, D. Stoyanov, S. Giuliani, S. Bano [ID 204]

#### 08:55 A Bayesian Approach to Temporal Surgical Segmentation Model Fusion

M. Berniker, S. Kamabattula, K. Bhattacharyya [ID 205]

#### 08:59 Claims Reloaded: A toolkit for assessing the validity of outperformance claims

C. A. Maestro, L. Maier-Hein, E. Christodoulou [ID 206]

#### 09:03 Depth-Based Local Registration Refinement for Augmented Reality in Pituitary Surgery

A. Enkaoua, M. Villa, J. Ramalhinho, M. Hoque, H. Marcus, M. Clarkson [ID 207]

#### 09:07 Real-time 3D Slicing and Embedded System Design for In Situ Bioprinting

N. Balta [ID 209]

#### 09:11 Active Learning for Efficient Annotation of Surgical Videos with Weak Supervision

M. Dendukuri, M. Jogan, D. A. Hashimoto, G. Liao [ID 211]

#### 09:15 Asymmetrical Five-Plate ArUco-Based Single-Shot Calibration for Laparoscopic Cameras

L. Lobo, D. Crowley, T. Nguyen, R. Shekhar [ID 212]

#### 09:19 Computer Assisted Intervention to Improve Diagnostic Yield in Capsule Endoscopy Post Ingestion

U. Goparaju, K. Lawrence, L. Lamb [ID 213]

#### 09:23 Mean Alignment: Towards Assessing Mechanical Plausibility of Predicted Displacement Fields

B. Güttner, M. Pfeiffer, S. Speidel [ID 214]

#### 09:29 Benchmark of Methods for Surgical Instrument Segmentation in Endoscopic Pituitary Surgery

K. Feeny, A. Wijekoon, W. Wei, D. Khan, D. Stoyanov, H. J. Marcus, S. Bano [ID 216]

#### 09:31 Sum-of-Checks: Structured Reasoning for Surgical Safety with Large Vision-Language Models

W. You, C. Goldberg, A. Madani, D. A. Hashimoto, E. Wong [ID 217]

#### 09:35 Interdisciplinary Dialogues on Surgical Data Science: Revising its Benefits for Surgical Stakeholders and Patients

A. Huaulmé, M. Bombieri, K. Cleary, S. Giannarou, G. Kronreif, F. Mathis-Ullrich, E. Mazomenos, K. N. Timoh, M. Pfeiffer, M. Zenati, P. Fiorini, P. Jannin [ID 193]

#### 09:39 BrachyPlan: A fine-grained efficient dose-guided inverse planning strategy for low-dose-rate brachytherapy

H. Li, J. Liu, H. Shi, W. Huang, Z. Wang, X. Chen [ID 195]

#### 09:43 Monocular pose estimation of articulated open surgery tools - in the wild

R. Spektor, T. Friedman, I. Or, G. Bolotin, S. Laufer [ID 197]

#### 09:47 Robotic Laser Tissue Soldering for Atraumatic Soft Tissue Fusion Guided by Fluorescent Nanothermometry

O. Cipolato, T. Leuthold, M. Zaech, G. Maennel, D. Kundrat, S. Aegerter, C. Sciascia, A. Jessernig, M. Von Salis, S. Sarcevic, J. Rosendorf, V. Liska, R. Quidant, I. Herrmann [ID 208]

#### 09:51 Break

#### 10:30-11:00 Audience Choice Session

#### 11:00-12:00 (1LA P) Long Abstract Track 1 and Track 2 (posters)

#### 12:00-12:30 IPCAI Awards and Closing

## First International Workshop on In-body Cybernetic Avatar (WS-IBCA)

Chairs: Fumihito Arai, PhD (JP)

### Conf Room #1

#### 13:30-15:30 Medical Innovations Utilizing Cutting-edge In-body Technologies

Chairs: Fumihito Arai, PhD (JP)

#### 13:30 Medical Innovations Utilizing Cutting-edge In-body Technologies

Invited Lecture: Lin Feng, Beihang University (CN) [IS-IBCA001]

#### 14:00 Grand Challenge on Cybernetic Avatars within the Body

Fumihito Arai, The University of Tokyo (JP) [LE-IBCA002]

#### 14:15 A Stomach-Acid-Charged Fully-Integrated Tablet-Type Digital Pill with In-Body Monitoring Capability

Kiichi Niitsu, Kyoto University (JP) [LE-IBCA003]

#### 14:30 Novel Biomaterials for the Treatment of Gastrointestinal Diseases

Taichi Ito, The University of Tokyo (JP) [LE-IBCA004]

#### 14:45 Time and Space Information Reconstruction from In-body CA data

Kensaku Mori, Nagoya University (JP) [LE-IBCA005]

#### 15:00 Toward Next Generation Colonoscopy Interfaces Through AI Robotics and Haptic Guidance

Tadayoshi Aoyama, Nagoya University (JP) [LE-IBCA006]

#### 15:15 A Tunable 3D-Printed Gel Colon Model for Bench-Top Evaluation of In-Body Medical Technologies

Hisataka Maruyama, Nagoya University (JP) [LE-IBCA007]

#### 15:30 Break



### Conf Room #1

#### 10:30-12:30 ISCAS Poster

Chairs: Maina Sogabe, MD (JP)

##### 10:30 Self-supervised shape registration of lungs using anatomical and depth cues for thoracoscopic intraoperative guidance

K. Maeda, Y. Kadamatsu, H. Ueno, T. Fengshi Chen-Yoshikawa, M. Nakao, Kyoto University; Nagoya University Hospital (JP) [PO-33]

##### 10:33 Quantitative Evaluation of Tissue Damage Caused by Electric Scalpel: Effects of Scalpel Tip Movement Speed and Tensile Force on Tissue

R. Umeda, E. Kobayashi, D. Kim, Oita University, Yufu City; University of Tokyo; Kanagawa Institute of Technology (JP) [PO-37]

##### 10:36 A preliminary study of simulation-supervised learning for vision-based force estimation

W. Zhuang, K. Masui, N. Kume, M. Kano, M. Nakao, Kyoto University (JP) [PO-57]

##### 10:39 Computer-Assisted C1 Pedicle Screw Fixation in the Treatment of Atlantoaxial Instability: Anatomical Considerations and Clinical Outcomes

C. J. Chang, J. J. Fang, Cathay General Hospital, Taipei; National Cheng Kung University, Tainan (TW) [PO-75]

##### 10:42 Workflow quantification using automated surgical phase recognition in robotic choledochal cyst excision surgery: analysis of 20 consecutive cases

A. Yasui, H. Uchida, Y. Hayashi, M. Oda, K. Mori, Nagoya University Graduate School of Medicine (JP) [PO-86]

##### 10:45 Sound Source Localization in the OR - a new Approach for Intraoperative Workflow Analysis

L. Wegener, F. A. Diaz Laverde, M. Bergholz, K. Bengler, D. Wilhelm, J. Fuchtmann, TUM University Hospital; Technical University of Munich (DE) [PO-91]

##### 10:48 Empirical Feasibility of a Sensorless Quantitative Measurement Framework for Evaluating Gender-Sensitive Surgical Instruments under Occlusion

Y. Hayashi, M. Shirakawa, R. Tsugawa, K. Nakashima, M. Uemura, Kumamoto University (JP) [PO-102]

##### 10:51 Development of an evaluation platform for empirical studies on the usability of surgical instruments considering gender differences

M. Shirakawa, Y. Hayashi, R. Tsugawa, K. Nakashima, M. Uemura, Kumamoto University (JP) [PO-103]

##### 10:54 A compression control to reduce Postoperative Pancreatic Fistula associated with stapler Based on reaction-force features detection

Z. Li, D. Kim, A. Sasaki, K. Yamamoto, M. Sogabe, E. Kobayashi, The University of Tokyo; Kanagawa Institute of Technology (JP) [PO-107]

##### 10:57 Traction force measurement method considering the object bending using a sensorized forceps

H. Matsushima, Y. Takei, K. Kuwana, Tokyo Denki University (JP) [PO-132]

##### 11:00 Development of an Adjustable-Pressure Tourniquet Aiming to Reduce Patient Burden

Y. Takei, H. Murata, H. Maeda, M. Maeda, K. Kuwana, S. Terasaka, T. Shimoohkawa, A. Nagatsuma, H. Anzai, K. Mitsui, Tokyo Denki University; Maeda Hospital; Sanyo Metal Industry; Nagatsuma living Co.; NZAI Co. (JP) [PO-139]

##### 11:03 Realistic Tool-Tissue Interaction for Robotic Suturing in Isaac

U. Tümerdem, M. S. Hamarat, A. Kayıkcı, M. Kara, Marmara University, Istanbul (TR) [PO-143]

##### 11:06 A method for presenting anatomical structures extracted from laparoscopic images based on uncertainty estimation in surgical assistance system for laparoscopic surgery

Y. Hayashi, K. Misawa, T. Aoyama, K. Mori, Nagoya University; Aichi Cancer Center Hospital; National Institute of Informatics (JP) [PO-145]

##### 11:09 Automated Quantitative Assessment of Pre- and Postoperative Screw Position in Cervical Pedicle Screw Implantation

J.-J. Fang, Y.-C. Hsiao, K.-C. Chang, C.-J. Chang, National Cheng Kung University, Tainan; Cathay General Hospital, Taipei (TW) [PO-26-00010]

##### 11:12 A Fully Automated CT-Based Pelvimetry Pipeline for Quantifying Mid-Pelvic Surgical Workspace in Rectal Cancer

S.-F. Huang, H.-P. Tseng, C.-W. Hsu, Kaohsiung Veterans General Hospital, Kaohsiung City (TW) [PO-26-00016]

##### 11:15 Dual-View Fusion of Log-Mel Spectrogram Encodings for Dysarthria Detection: Use in the Context of Awake Brain Surgery

N. bdallah, H. Misy, J.-M. Marion, C. Kanthila, C. Panheleux, V. Saliou, R. Seizeur, G. Dardenne, University Hospital of Brest; Catholic University of the West, Angers (FR) [PO-26-00024]

##### 11:18 Contactless robotic system for linear catheter advancement using magnetic actuation

L. Sianca, J. Stallkamp, J. Moviglia, Heidelberg University, Mannheim (DE) [PO-26-00032]

##### 11:21 Improving Hand-Eye-Coordination in Laparoscopy using a Virtual Endoscope Monitor

B.M. Weber, M. Connan, A. Kirst, D. Schneider, L. Wegener, M. Berlet, J. Fuchtmann, D. Wilhelm, J. Klodmann, German Aerospace Center, Wessling; Klinikum rechts der Isar der TUM, Munich; (DE); Johns Hopkins University, Baltimore, MD (US) [PO-26-00042]

##### 11:24 Surgical Bleeding Prediction using Transformer: an Application to Laparoscopic Cholecystectomy

Y. Wang, V. Augusto, C. Pehlivan, J. Fleck, N. Mekhenane, Ecole Nationale Supérieure des Mines de Saint-Etienne; University Paris Saclay, Villejuif (FR); Yeditepe University, Istanbul (TR) [PO-26-00059]

##### 11:27 Toward Soft-Robotic Image-Guided Tumor Puncture: Development and Control of a HASEL Actuator for Integration into a Novel Soft Robotic Concept

F. Sadi, U. F. Herrmann, M. Siegfarth, Heidelberg University, Mannheim (DE) [PO-26-00060]

##### 11:30 Implementation of monocular near-infrared camera tracking in MRI and CT navigation systems

J. Moviglia, L. Kuntz, F. Kehrein, U. F. Herrmann, J. Stallkamp, M. Siegfarth, Heidelberg University, Mannheim (DE) [PO-26-00061]

##### 11:33 Surgeon Posture Evaluation During Simulated Laparoscopic and Robotic-Assisted Cholecystectomy

J. Reinhardt, M. Bergholz, L. Wegener, J. Fuchtmann, R. Rack, K. Bengler, D. Wilhelm, Technical University Munich; Klinikum rechts der Isar der TUM (DE) [PO-26-00070]

##### 11:36 PICO: Projection-Informed Consistency Optimisation for 6DoF Surgical Tool Pose Estimation

L. E. Fothergill, P. Valdastrì, D. Jones, D. Sarikaya, University of Leeds (GB) [PO-26-00076]

##### 11:39 Augmented reality for intraoperative verification of surgical template placement

G. Vanni, F. Simi, M. Carbone, P. D. Parchi, V. Ferrari, University of Pisa (IT) [PO-26-00077]

##### 11:42 Introducing FRAM as a tool for surgical process modeling: A case study for understanding surgical scheduling complexity

S. Rashid, R. Weber, A. Geiger, L. Wagner, L. Bernhard, E. Spicker, A. Jell, J. Fottner, D. Wilhelm, N. Grabbe, Klinikum rechts der Isar der TUM; Technical University Munich (DE) [PO-26-00090]

##### 11:45 Modular Instrument Actuation Unit for Robotic Assisted Systems in Laparoscopic Surgery

D. N. Schneider, L. Fäth, S. Stabenow, A. Kirst, D. Wilhelm, Klinikum rechts der Isar der TUM; Technical University Munich; German Aerospace Centre, Wessling (DE) [PO-26-00094]

##### 11:48 Enhancing Critical View of Safety Recognition Using Vision Foundation Models and State-Space Temporal Modeling

R. Guo, B. Mueller, R. Zhang, X. Liu, Intuitive Surgical Inc, Peachtree Corners, GA (US) [PO-26-00114]



## 29<sup>th</sup> Annual Conference of the International Society for Computer Aided Surgery (ISCAS)

Chairs: Kensaku Mori, PhD (JP), Cristian A. Linte, PhD (US)

### 11:51 Personalized Alveolar Molding Plate Treatment Planning using Automated 3D Landmarking and Deep Learning in Neonates with Unilateral Cleft Lip and Palate

A. Aharonyan, S. Anwar, H. Choo, Children's National Hospital, Washington, DC; Stanford University, Palo Alto, CA (US) [PO-26-00117]

### 11:54 Assessing Selective Interaction for Reliable and Trustworthy Robotic Surgical Assistance

J. Colan, A. Davila, Y. Yamada, K. Mizawa, H. Yasuhisa, Nagoya University; Aichi Cancer Center Hospital (JP) [PO-26-00119]

### 11:57 Association between oral hypofunction and skeletal muscle mass index in end-stage knee osteoarthritis: A wearable activity-monitor-based clinical assessment

Y. Horita, T. Kinoshita, S. Hongama, S. Takeda, T. Kutsuna, K. Watamori, T. Tsuda, K. Hino, M. Takao, Ehime University Graduate School of Medicine (JP) [PO-73]

### 12:00 Break

#### Toyoda Auditorium

### 13:30-15:30 ISCAS 1 Image-guided Navigation & Intervention Applications

Chairs: Leo Joskowicz, PhD (IL), Kenta Kuwana, PhD (JP)

### 13:30 Development of an automated MRI-TRUS registration system focusing on the prostatic apex

A. Endo, N. Koizumi, Y. Nishiyama, P. Chen, J. Zhou, K. Yamada, G. Karakida, R. Kasagi, T. Nakamura, S. Shoji, The University of Electro Communications, Chofu; Tokai University Kanagawa (JP) [LE-34]

### 13:45 Intraoperative electrocorticography grid localization in epilepsy surgery

W. Maathuis, S. Verschuren, S. Hoogteijling, P. van Eijsden, N. van Klink, M. Zijlman, UMC Utrecht (NL) [LE-52]

### 14:00 Development of a markerless 3D posture analysis system for endoscopic procedures using deep learning

H. Sakakibara, T. Shibata, J. Hasegawa, H. Yamada, A. Teramoto, Meijo University; Nagoya; Aichi Shukutoku University, Nagoya; Chukyo University, Toyota; Fujita Health University, Toyoake (JP) [LE-68]

### 14:15 A hybrid deep learning framework for longitudinal multi-modal MRI segmentation and post Stereotactic Radiosurgery outcome prediction of vestibular schwannoma

S. Attia, Y. Shohan, S. Hayman, E. Harari, A. Berger, Y. Hillman, L. Joskowicz, The Hebrew University of Jerusalem; Hadassah University Medical Center, Jerusalem (IL) [LE-71]

### 14:30 Couinaud Segment Aware Deep Learning on Point Cloud for Major Liver Resection Planning

J. Rakshit, J. Rothert, G. Hille, T. Huber, H. Lang, R. Margies, F. Huettl, S. Saalfeld, Universitätsklinikum Schleswig-Holstein, Kiel; Kiel University; Johannes Gutenberg-University, Mainz; (DE) [LE-26-00045]

### 14:45 Resection Zone Prediction for Parenchyma-Sparing Hepatectomy Planning: A Comparative Study of Three Modeling Paradigms

J. Rothert, J. Rakshit, J. L. Salz, F. Huettl, V. Ehses, T. Huber, H. Lang, S. Saalfeld, G. Hille, Universitätsklinikum Schleswig-Holstein; Kiel University; Johannes Gutenberg-University; University Medical Center, Mainz; Otto-von-Guericke-University Magdeburg (DE) [LE-26-00057]

### 15:00 Dynamic Uncertainty Level Assessment Framework for Real-Time Needle Tracking in CT-Guided Surgical Environments

M. Steiger, M. Rezapourian, R. Marko, C. Hansen, Otto von Guericke University; University Hospital Magdeburg (DE) [LE-26-00103]

### 15:15 Assessment of biomechanical stability in trauma surgery training using a digital twin and finite element modeling

T. Stauffer, R. Bearth, R. Babst, M. Meboldt, Q. Lohmeyer, ETH Zürich; University of Lucerne (CH) [LE-26-00122]

### 15:30 Break

### 16:00-17:30 ISCAS 2 Neurosurgical and Orthopedic Applications

Chairs: Cristian Linte, PhD (US), Yasushi Yamauchi, PhD (JP)

### 16:00 Advanced intra-surgical management using transcranial MEP trend in gliomas located near motor function area

M. Tamura, B. Ro, S. Koriyama, T. Kobayashi, M. Nitta, T. Saito, T. Maruyama, T. Kawamata, K. Masamune, Y. Muragaki, Tokyo Women's Medical University (JP) [LE-127]

### 16:15 Intraoperative Ultrasound-Based Brain Tumor Boundary Delineation for Surgical Guidance Under Brain Shift

S. Zhang, L. Ma, X. Wang, Y. Shen, Y. Li, H. Liao, Tsinghua University; Xuanwu Hospital Capital Medical University, Beijing (CN) [LE-26-00121]

### 16:30 From Pre- to Intra-operative MRI: Predicting Brain Shift in Temporal Lobe Resection for Epilepsy Surgery

J. Peng, G. Fiore, Y. Liu, K. Ellum, D. Daspupta, K. Ashkan, A. McEvoy, A. Miserocchi, S. Ourselin, J. Duncan, A. Granados, King's College London; NHS King's College Hospital; National Hospital for Neurology and Neurosurgery; University College London (GB); Ospedale Maggiore di Milano (IT) [LE-26-00125]

### 16:45 CT-Based Navigation Reduces Outliers and Improves Osteotomy Precision in Curved Varus Osteotomy for Osteonecrosis of the Femoral Head: A Retrospective Comparative Study

T. Kutsuna, K. Kono, R. Nishimura, A. Itou, N. Mashima, R. Higuchi, S. Kono, K. Takashima, K. Uemura, H. Hamada, M. Takao, Ehime University; Osaka University Graduate School of Medicine (JP) [LE-78]

### 17:00 A usability-driven workflow for virtual fracture reduction using an open platform with ICP

C. Manfredi, G. Vanni, M. Carbone, E. Tiribilli, E. Denisova, V. Ferrari, University of Pisa; Imaginalis S.R.L. Florence (IT) [LE-26-00074]

### 17:15 Electromagnetic Navigation for Femoral Osteotomy Using High-Accuracy X-ray-to-CT Registration

R. Flepp, A. Nieuwland, B. Sigrist, P. Fürnstahl, L. Calvet, T. Dreher, University Children's Hospital Zurich; Balgrist University Hospital (CH) [LE-26-00104]

### 17:30 Break



## Symposium

**08:15-10:15 Medical Imaging**

Chairs: Stephen J. Riederer, PhD (US), Yoshitaka Masutani, PhD (JP)

**08:15 Unsupervised detection of stroke lesions in brain MRI using a denoising diffusion probabilistic models**

H. Sato, K. Sasaki, R. Kawabata, S. Hosokawa, R. Mori, K. Okuda, Hirotsuki University (JP) [LE-150]

**08:30 Automatic Probe Guidance for Volumetric Liver Ultrasound Acquisition via Imitation Learning from a Virtual Expert**

T. Han, H. Liang, Q. Zeng, Y. Kang, H. Liao, G. Ning, S. E. Salcudean, Tsinghua University, Beijing; Shanghai Jiao Tong University; Shenzhen Technology University; Shenzhen University (CN); University of British Columbia, Vancouver, BC (CA) [LE-26-00115]

**08:45 Clinical outcome prediction of Contour Neurovascular System treatment based on pre-treatment geometric and hemodynamics characteristics**

F. Gießler, A. Bernovskis, F. Gaidzik, J. Korte, P. Berg, S. Peters, N. Larsen, S. Saalfeld, University Hospital Schleswig-Holstein; Kiel University; Otto von Guericke Universität Magdeburg (DE) [LE-26-00071]

**09:00 Transient Numerical Simulation of Hemodynamics in Bioprosthetic Heart Valves: Insights into Valve Sizing and Thrombosis Risk**

M. Berger, J. Golks, L. Gleissner, T. Senfter, C. Mayerl, N. Bonaros, C. Gollmann-Tepeköylü, L. Stastny, M. Grimm, M. Pillei, Management Center Innsbruck Internationale Hochschule GmbH; Medical University of Innsbruck (AT) [LE-25-00866]

**09:15 Design and development of an endoscopic robotic system and deep reinforcement learning path planning algorithm for fine needle biopsy of liver lesions**

R. Khanna, N. Fischer, Z. Du, C. Bergeles, King's College London (GB) [LE-26-00065]

**09:30 A generative adversarial framework for optimal view prediction in aneurysm embolization**

A. Schaap, I.C. van der Schaaf, M. Bechstein, S. Zinger, D. Ruijters, Eindhoven University of Technology; Philips Healthcare, Best; University Medical Center Utrecht (NL); University Medical Center Hamburg-Eppendorf (DE) [LE-26-00052]

**09:45 Mixed Reality Simulation of Guided Needle Insertion: Effects of Interaction and Visual Fidelity**

F. Heinrich, M. Kohpeiß, C. Hansen, D. Schott, Otto-von Guericke University, Magdeburg (DE) [LE-26-00064]

**10:00 Clinician-aligned explainability analysis of deep learning models for dysplastic neutrophil classification**

E.S. Alferes, S. Okkath Krishnanunni, A. S Varrier, J. Velayudhan, J. Rodellar, A. Merino, University Pompeu Fabra, Barcelona (ES) [LE-130]

**10:15 Break****10:30-12:30 Imaging Informatics 1**

Chairs: Norihiro Koizumi, PhD (JP), Takeshi Hara, PhD (JP)

**10:30 State-Space Sequential generator with attention-guided discriminator for real-time anomaly detection in breast mammography**

R. Rituraj, O. Díaz, University of Barcelona (ES) [LE-114]

**10:45 Sensorless 3D Prostate Reconstruction from Freehand TRUS Sweeps: Validating a Geometry-Constraint Algorithm via Axial-Sagittal Cross-Analysis and Anatomical Encoders**

T. Nakamura, N. Koizumi, Y. Nishiyama, K. Sasaki, G. Karakida, A. Endo, H. Okada, S. Shoji, The University of Electro-Communications, Tokyo; Tokai University School of Medicine Kanagawa (JP) [LE-28]

**11:00 Deep learning-based image reconstruction from two-dimensional projection images of planning computed tomography for stereotactic radiotherapy**

T. Ikumoto, N. Hara, T. Minagawa, T. Hashimoto, Juntendo University Hospital; Kyorin University, Tokyo (JP) [LE-41]

**11:15 Multi-Class Segmentation of Cervical Vertebrae in Videofluorography by use of Multi-Channelization and Ensemble Learning**

E. Gankhuyag, H. Takizawa, K. Mekata, H. Kudo, University of Tsukuba; Shijonawate Gakuen University, Osaka (JP) [LE-10]

**11:30 Efficient team-based annotation for endoscopic pituitary surgery using Segment Anything Model 2 assisted active learning**

S. Yamamoto, D. Somiya, K. Takeuchi, Y. Nagata, T. Matsuyama, Y. Yamada, I. Takami, Y. Hayashi, K. Mori, R. Saito, Nagoya University Graduate School of Medicine, Nagoya Univ.; National Institute of Informatics, Tokyo (JP) [LE-116]

**11:45 Assessing choroid plexus segmentation models using simultaneous truth and performance level estimation**

J. R. Ferreira Junior, C. L. S. Prazeres, B. F. Pastorello, C. M. Rimkus, C. K. Suemoto, A. C. Goulart, M. C. Otaduy, C. C. Leite, University of São Paulo Medical School (BR) [LE-92]

**12:00 Exploring the limits of optical flow based label propagation for semantic segmentation**

L. Uramoto, Y. Hayashi, M. Oda, T. Kitasaka, K. Mori, Nagoya University, Aichi Institute of Technology (JP) [LE-137]

**12:15 YOLO-GHOST: tracking occluded high-resolution manometry sensors in video-fluoroscopy swallow studies**

M. M. Loureiro da Rocha, D. Brandsma, L. van der Molen, M. van Alphen, M. van den Brekel, F. J. Siepel, University of Twente Enschede; Netherlands Cancer Institute, Amsterdam (NL) [LE-27]

**12:30 Break****13:30-15:15 Imaging Informatics 2**

Chairs: Armin Schneider, PhD (DE), Hidekata Hontani, PhD (JP)

**13:30 Deep Learning-Based Segmentation of Peritoneal Cancer Index Regions from CT Imaging**

P. Gort, L. J.S. Ewals, M. W. Tops-Welten, C. H.B. Claessens, J. Nederend, F. van der Sommen, Eindhoven University of Technology; Catharina Hospital (NL) [LE-26-00035]

**13:45 Automatic MRI-Based Segmentation of Ablation Zones in Spine and Liver: A Comparative Study of Network Performance and Influencing Factors**

J. Rothert, S. Saalfeld, M. Gutberlet, F. Wacker, D. Düx, B. Hensen, M. Becker, G. Rose, G. Hille, Universitätsklinikum Schleswig-Holstein; Kiel University; Hannover Medical School; Otto-von-Guericke-Universität; University Hospital Magdeburg (DE) [LE-26-00069]

**14:00 Deep learning-based renal artery segmentation and angle estimation for registration of endoscopic images and 3D models in robot-assisted partial nephrectomy**

K. Tsukino, S. Kobayashi, S. Takashima, S. Miyauchi, J. Mutaguchi, S. Tsukahara, T. Tanegashima, S. Goto, T. Matsumoto, M. Shiota, R. Kurazume, M. Eto, Kyushu University; Kyushu University Hospital, Fukuoka (JP) [LE-26-00078]

**14:15 Pose-aware Deep Perceptual Similarity for Iterative 2D/3D Registration of Knee Joints using Contrastive Learning**

J. Wang, X. Li, R. Surbeck, S. Čuković, W. Taylor, ETH Zürich; Eidgenössische Technische Hochschule Zürich (CH) [LE-26-00008]

**14:30 Myocardial Infarction Detection Framework using Cardiac Motion Estimation with Deformable Registration Field**

R. Sasaki, Y. Kurose, J. Iho, Y. Tokunaga, M. Horie, K. Nishizawa, Y. Hayashi, Y. Koyama, T. Harada, The University of Tokyo; Sakurabashi Watanabe Hospital, Osaka (JP) [LE-26-00082]

**14:45 Correspondence-free Local-to-Global Liver Deformation Correction via Implicit Neural Representation and Biomechanical Model**

X. Yang, Z. Yang, B. Huang, Y. Wang, H. Luo, X. Sun, F. Jia, Chinese Academy of Sciences, Shenzhen; Foshan University; Northeastern University, Shenyang (CN); The Chinese University of Hong Kong (HK) [LE-26-00086]

**15:00 Real-Time Target Tracking Using Image Registration and Motion Prediction**

V. Buchanan, E. Lugez, Toronto Metropolitan University (CA) [LE-26-00116]

**15:15 Break**



## 32<sup>nd</sup> Computed Maxillofacial Imaging Congress (CMI)

Chair: Christos Angelopoulos, DDS (US)

### Symposium

#### 16:00-17:00 CMI 1

Chairs: Naoki Tomii, PhD (JP)

##### 16:00 Towards the automated Measurement of Mucosa and buccal Bone Thickness using intraoral Ultrasound

P. Bröbner, F. Christleven, N. Petrova, A. Benninghaus, F. Lebe, J. Marotti, K. Radermacher, RWTH Aachen University (DE); Medical University of Graz (AU) [LE-23]

##### 16:15 From technical innovation to clinical implementation: 3D models for parotid gland surgery

M. Moll, C. Arends, L. Braun, M. van Alphen, M. Valstar, L. Zuur, L. Smeele, L. Karssemakers, Antoni van Leeuwenhoek - Netherlands Cancer Institute, Amsterdam (NL) [LE-83]

##### 16:30 A Model-Guided Workflow for Patient-Specific Zygomatic Implant Entry Point Definition and Integrated Path Planning

X. Fan, B. Tao, X. Jiang, X. Chen, University of Münster (DE); Shanghai Ninth People's Hospital (CN) [LE-120]

##### 16:45 Robust Tooth Segmentation from Both Standard and Non-standard Dentition Models

I. Nakashima, K. Morooka, Y. Nakamae, A. Kiyota, M. Yasumitsu, K. Kono, H. Kamioka, Kumamoto University, Okayama University, Graduate School of Medicine (JP) [LE-153]

#### 17:00-17:15 CMI 2 Poster

Chairs: Naoki Tomii, PhD (JP)

##### 17:00 Sensitive area of an automated convolutional neural network for detecting osteoporosis on dental panoramic radiograph

S. J. Yoon, H. Choi, J. S. Lee, Chonnam National University, Gwangju (KR) [PO-29]

##### 17:03 Partial point cloud registration between intraoral scan meshes and CT images using local deep descriptors and iterative optimization

H. Kayo, S. Mitarai, H. Ozaki, Y. Imai, M. Nakao, Kyoto University; Rakuwakai Otowa Hospital, Kyoto (JP) [PO-49]

#### 17:06 Break



**Toyoda Auditorium**

**08:30-10:30 ISCAS 3 Surgical Workflow, Simulation, Education and Training**

Chairs: Pierre Jannin, PhD (FR), Tetsuya Ishimaru, MD, PhD (JP)

**08:30 Cholec80-port: a geometrically consistent trocar port segmentation dataset for robust surgical scene understanding**

S. Kikuchi, A. Kouno, H. Matsuzaki, Jmees Inc., Chiba (JP) [LE-32]

**08:45 Development of a reusable hierarchical surgical workflow framework: quantitative analysis across 10 abdominopelvic and retroperitoneal procedures**

S. Ladstaetter, W. Zhu, A. Halpern, K. J. Jawed, K. Cleary, Children's National Hospital, The Sheikh Zayed Institute for Pediatric Surgical Innovation; Georgetown University School of Medicine, Washington, DC (US) [LE-129]

**09:00 GPU-accelerated organ deformation using cube shape constraints for real-time surgical simulation**

R. Miyazaki, Y. Hayashi, M. Oda, K. Misawa, K. Mori, Nagoya University; Aichi Cancer Center Hospital Nagoya (JP) [LE-134]

**09:15 A Granular Interaction Framework for Surgical Robotic Digital Twin: Enabling Realistic Segment-Level Manipulation in Extended Reality**

A.-N. Vo, D. Subramani, J. Schmidt, J. Arensmeyer, P. Feodorovici, University Hospital Bonn (DE) [LE-26-00073]

**09:30 Please follow the rules: Surgical workflow recognition constrained by linear temporal logic**

D. Tayupo, A. Huauilmé, K. Nyangoh Timoh, J. S.H. Baxter, P. Jannin, Université de Rennes; CHU Rennes (FR) [LE-26-00092]

**09:45 Assessment of Open Surgery Suturing Skills via Markerless Hand Tracking: A Multi-Stage Approach using 3D Hand Skeleton and Kinematic Metrics**

N. Constans, M. Mitrea, N. Neumann, N. Chakfe, TELECOM SudParis, Palaiseau; CHU Strasbourg; GEOMET (FR) [LE-26-00101]

**10:00 Simulation of Apically Grounded Cochlear Implant Stimuli using Neural Stimulation Models**

J. Rybarczyk, E. Bratu, R. Labadie, J. Noble, Vanderbilt University, Nashville, TN (US) [LE-26-00118]

**10:15 How Surgical Logs Can Contribute to Greener Surgery?**

Invited Lecture: Kiyoyuki Chinzei, National Institute of Advanced Industrial Science and Technology, Kobe University (JP) [IS-ISCAS002]

**10:30 Break**

**11:00-12:30 ISCAS 4 Augmented / Virtual / Mixed / Extended Reality (AR/VR/MR/xR)**

Chairs: Marta Kersten-Oertel, PhD (CA), Hiroshi Seno, PhD (JP)

**11:00 Geometric Deep Learning for 3D-2D Multimodal Fusion in Surgical Augmented Reality**

Invited Lecture: Sharib Ali, The University of Leeds (UK) [IS-ISCAS-001]

**11:15 VIVIE: Virtually Integrated Ventricular Intervention Environment and its Effectiveness as a Teaching and Learning Tool**

P. L. P. O'Connor, K. M. McCombe, S. De Ribaupierre, R. Eagleson, M. Kersten-Oertel, Concordia University, Montreal, QC; University of Western Ontario, London, ON (CA) [LE-26-00109]

**11:30 Augmented reality visualization of an electromagnetic tracking based surgical navigation system: a conceptual paper**

J. van der Zee, N. de Groot, V. van Boheemen, M. Fitski, L. van der Steeg, Princess Maxima Center for Pediatric Oncology, Utrecht (NL) [LE-36]

**11:45 Integrating artificial intelligence and augmented reality for intraoperative ultrasound-guided neurosurgical tumor localization: a phantom study**

K. Klein Gunnewiek, S. Eggermont, N. de Groot, J. van der Zee, T. van Doormaal, L. van der Steeg, K. Kersbergen, E. Hoving, Princess Maxima Center for Pediatric Oncology; University Medical Center Utrecht (NL); University Hospital of Zürich (CH) [LE-38]

**12:00 Design of a magnetic rotation encoder compatible with electromagnetic tracking systems for augmented reality laparoscopy**

D. Crowley, L. Lobo, A. Halpern, R. Shekhar, Children's National Hospital, Washington, DC (US) [LE-125]

**12:15 LapAR: A Clinical Augmented Reality System for Real-Time Fusion of Laparoscopic Video and Laparoscopic Ultrasound**

R. Shekhar, L. Lobo, D. Crowley, A. Halpern, W. Plishker, T. Nguyen, T. Kane, Children's National Hospital, Sheikh Zayed Institute for Pediatric Surgical Innovation, Washington, DC; IGI Technologies, Silver Spring (US) [LE-140]

**12:30-13:00 ISCAS General Assembly**

**13:00 Break**

**14:00-15:30 ISCAS 5 Instrumentation & Robotics**

Chairs: Kevin Cleary, PhD (US), Jumpei Arata, PhD (JP)

**14:00 Robot and motorized insertion tool for cochlea implantation: From bench to bedside (Hearo and Otodrive)**

M. Caversaccio, Inselspital, University Hospital Bern (CH) [LE-6]

**14:15 Design and Evaluation of a Spiral Propulsion Mechanism for a Self-Propelled Guidewire**

K. Osawa, T. Teranishi, D. S. V. Bandara, J. Arata, Kyushu University, Fukuoka (JP) [LE-48]

**14:30 Phase-Conditioned Anatomy for Decision-Level Learning Toward Autonomous Robotic-Assisted Partial Nephrectomy**

M. Ootom, K. Jawed, K. Cleary, Children's National Hospital, The Sheikh Zayed Institute for Pediatric Surgical Innovation, Washington, DC (US) [LE-88]

**14:45 The relationship between duration of high force usage and Parkland grading scale complexity during dissection-related tasks in robotic-assisted cholecystectomy**

N. Rameswarapu, L. Purvis, M. Uraz, C. Stricklin, B. Mlambo, C. Herndon, Intuitive Surgical, Norcross (US) [LE-96]

**15:00 Decision Support Framework for Feasible Installation of a Stewart Platform Fracture Reduction Robot under Anatomical and Mechanical Constraints**

M. Kim, H. Bang, S. Joung, AIRS Inc., Daegu (KR) [LE-118]

**15:15 Robotic Ultrasound Scanning Platform with Autonomous Control, Multimodal Human-Machine Interface and Real-Time Image Analysis**

R. Benito, L. Pérez Sánchez, A. Iribar-Zabala, M. Ojer, M. Garro, V. de Ramos, J. Ortega, Á. Bertelsen, X. Lin, I. Sánchez-Varo, L. Salazar, J. A. Sánchez-Margallo, M. Brudfors, N. Daher, K. López-Linares, D. Scorza; M.A. González Ballester, VICOMtech; Cyber Surgery, San Sebastian; Jesús Usón Minimally Invasive Surgery Centre, Cáceres; Universidad Carlos III de Madrid; Universitat Pompeu Fabra, Barcelona (ES); NVIDIA (DE) [LE-26-00066]

**15:30 Break**



## 40<sup>th</sup> International Congress and Exhibition on Computer Assisted Radiology (CAR)

Chairs: Ulrich Bick, MD (DE), Stephen J. Riederer, PhD (US)

### Symposium

#### 11:00-13:00 Imaging Informatics 3

Chairs: Miguel Á. González Ballester, PhD (ES), Manabu Tamura, MD, PhD (JP)

#### 11:00 GLoBAV-Net: Adapting Vessel Foundation Models with Global-Local Aggregation for Pulmonary Artery-Vein Segmentation

S. H. Yang, Y.C. Chang, Y. S. Huang, National Changhua University of Education, Changhua (TW) [LE-76]

#### 11:15 A Comparative Study of Rotation Representations for Learning-Based 2D/3D Registration from Digitally Reconstructed Radiographs

Y. Qin, J. Wang, ETH Zurich; Univ. of Zurich (CH) [LE-80]

#### 11:30 Sparse-Plane 3D Reconstruction of Left Atrial Anatomy Using Voxel-Based and Neural Implicit Representations

R. Methari, M. Saiz-Vivó, P. Szpetnar, H. Cochet, O. Camara Rey, University Pompeu Fabra, Barcelona (ES) [LE-117]

#### 11:45 Clinical DVH metrics as a loss function for 3D dose prediction in head and neck radiotherapy

R. Gao, M. Staring, F. Dankers, Leiden University Medical Center (NL) [LE-26-00055]

#### 12:00 A comparative study: HoloLens 2 vs Apple Vision Pro for the localization of rib tumors in a phantom

N. de Groot, J. de Vries, M. Wijnen, C. Hulsker, F. Siepel, L. van der Steeg, M. Fitski, Princess Maxima Center for Pediatric Oncology; University of Twente, Utrecht (NL) [LE-35]

#### 12:15 Development of a Deep Learning-Based Cardiac Function Assessment Support System

N. Yashima, N. Koizumi, N. Umetsu, R. Kasagi, Y. Nishiyama, P. Chen, Yamada, H. Tsukihara, The University of Electro-Communications; The University of Tokyo Hospital (JP) [LE-7]

#### 12:30 Evaluation of an Automated Workflow for TSN-Based Real-Time Communication in ISO IEEE 11073 SDC-Based Medical Networks

M. Dohms, N. Wickel, K. Radermacher, A. JanB, RWTH Aachen (DE) [LE-26-00063]

#### 12:45 Trustworthy Longitudinal 3D CT Report Generation via Interpretable CoT Vision-Language Models

T. Komuro, K. Nguyen, M. Oda, K. Mori, Nagoya University (JP) [LE-147]

13:00 Break



## 18<sup>th</sup> ICARS Clinical Day - Innovative Clinical Investigations

Chairs: Dirk F. Wilhelm, MD (DE), Yoshihiro Muragaki, MD (JP)

### Symposium

#### 14:00-15:15 Clinical Day 1

Chairs: Dirk F. Wilhelm, MD (DE), Yoshihiro Muragaki, MD, PhD (JP)

#### 14:00 Ultrasound Imaging Stability Index Guided Co-adaptive Control Framework for Real-time Ultrasound-Guided Tissue Extraction for Minimally Invasive Autopsy

K. Zuo, J. Chen, K. Yamamoto, K. Inai, E. Kobayashi, The University of Tokyo; Nagoya Institute of Technology (JP) [LE-104]

#### 14:15 Improving boundary robustness for multi-organ histopathological adenocarcinoma segmentation with morphology-aware semantic conditioning in pathology images

G. Huang, C. M. Chen, National Changhua University of Education (TW) [LE-110]

#### 14:30 Reliable multi-class classification of malignant lymphoma pathology images via conformal prediction

N. Hashimoto, H. Miyoshi, I. Takeuchi, RIKEN, Nagoya; Kurume University, Kurume; Nagoya University (JP) [LE-111]

#### 14:45 Pathological Image Generation Explicitly Incorporating Statistical Properties of Tissues

K. Murakami, R. Koga, T. Yokota, I. Takeuchi, N. Hashimoto, H. Miyoshi, Y. Kenmochi, H. Hontani, Nagoya Institute of Technology; Nagoya University; RIKEN, Tokyo; Kurume University (JP); Ecole Nationale Supérieure d'Ingénieurs de Caen (ENSICAEN), Caen (FR) [LE-105]

#### 15:00 Pilot Feasibility: Multisensor Mobile App-based Telemonitoring for Heart Failure Patients

M. Bernardes, J. Brosig, L. Bautz, L. Rebscher, J. Franz, L. Kretzler, C. Claussen, C. Kallmayer, T. Kühne, A. Hennemuth, Fraunhofer-Institut für Digitale Medizin MEVIS, Bremen; Charité - Universitätsmedizin Berlin; Deutsches Herzzentrum der Charité (DE) [LE-26-00030]

15:15 Break

#### 16:00-17:00 Clinical Day 2

Chairs: Pierre Jannin, PhD (FR), Hiroshi Hasegawa, MD (JP)

#### 16:00 Vision Transformers for Preoperative CT-Based Prediction of Histopathologic Chemotherapy Response Score in High-Grade Serous Ovarian Carcinoma

I. Prata Machato, F. Fati, F. Coutinho, M. Reinius, M. Rosanu, G. Funingana, L. De Vitis, G. Schivardi, H. Clayton, A. Traversa, Z. Gao, G. Penteado, S. Gao, F. Pastori, R. Woitek, M.C. Ghioni, G.D. Aletti, M. Jimenez-Linan, S. Burge, N. Colombo, et al, University of Cambridge (GB) [LE-26-00105]

#### 16:15 BirthARssistant: A Childbirth Delivery Training Simulator Integrating Microsoft HoloLens2, 3D-Printing and Electromagnetic Tracking

A. González Aranda, M. García-Sevilla, J. León-Luis, J. Pascau, A. Pose-Diez-de-la-Lastra, Universidad Carlos III de Madrid; Hospital Materno Infantil Gregorio Marano (ES) [LE-26-00096]

16:30 Panel Discussion

17:00 Break

## First International Workshop on Women Imaging (WS-WI)

Chairs: Mami Iima, MD (JP), Shandong Wu, PhD (US)

### Symposium

#### 08:30-10:30 Expert Forum: Frontiers on AI in Breast/Women's Imaging

Chairs: Mami Iima, MD (JP), Shandong Wu, PhD (US)

#### 08:30 Unlocking Virtual Contrast Enhancement in Breast MRI through Deep Learning

Invited Lecture: Julia Schnabel, TUM (DE) [IS-WI001]

#### 09:00 Non-contrast MRI and AI-Aided Systems for Breast Lesion Detection and Classification

Mami Iima, Nagoya University (JP) [LE-WI002]

#### 09:30 From Evidence to Implementation: How I Want to Use AI in Mammography Screening

Invited Lecture: Satoko Fox, St. Marianna University School of Medicine (JP) [IS-WI003]

#### 10:00 Multimodal AI for Breast Cancer Care: From Screening to Treatment

Shandong Wu, University of Pittsburgh (US) [LE-WI004]

10:30 Break

## First Joint Workshop of CARS / ISCAS / JAMIT / JSCAS (WS-JOINT)

Chairs: Kensaku Mori, PhD (JP), Masahiro Oda, PhD (JP), Yoshito Mekada, PhD (JP)

### Toyoda Auditorium

#### 16:00-18:00 Trustworthy AI

Chairs: Kensaku Mori, PhD (JP), Masahiro Oda, PhD (JP), Yoshito Mekada, PhD (JP)

#### 16:00 AI and The Future of Medicine

Invited Lecture: Daniel Rueckert, Technical University of Munich (DE) [IS-JOINT001]

#### 16:30 Re-imagining The Future of Surgery

Invited Lecture: Kevin Cleary, Children's National Hospital (US) [IS-JOINT002]

#### 17:00 Quantum Computing for Interpretable AI

Invited Lecture: Miguel A. González Ballester, Universitat Pompeu Fabra (ES) [IS-JOINT003]

#### 17:30 The AI machine learning Zoo: few-shot and semi-supervised deep learning for volumetric medical image analysis

Invited Lecture: Leo Joskowicz, The Hebrew University (IL) [IS-JOINT004]

18:00 Break

## Special workshop of Trustworthy AI in CARS (WS-TWAI)

Chairs: Kensaku Mori, PhD (JP), Seiji Yamada, PhD (JP)

### Conf Room #1

#### 11:00-12:15 AI Trust in computer-assisted radiology and surgery

Chairs: Kensaku Mori, PhD (JP), Seiji Yamada, PhD (JP)

#### 11:00 Trust Calibration in Human-AI Cooperative Decision Making

Seiji Yamada, Kanagawa University (JP) [LE-TWAI001]

#### 11:15 Uncertainty-aware Computer Assisted Intervention

Kensaku Mori, Nagoya University (JP) [LE-TWAI002]

#### 11:30 Trust calibration in AI-assisted chest radiograph interpretation: an observer study

Takeshi Hara, Gifu University (JP) [LE-TWAI003]

#### 11:45 Uncertainty-based AI Robotic Assistance for Micromanipulation in Assisted Reproductive Technology

Tadayoshi Aoyama, Nagoya University (JP) [LE-TWAI004]

#### 12:00 A Collaborative Framework for Trustworthy Autonomous Robotic Surgical Assistance

Jacinto Colan, Nagoya University (JP) [LE-TWAI005]

12:15 Break



## 40<sup>th</sup> International Congress and Exhibition - Computer Assisted Radiology and Surgery

Chairs: Kensaku Mori, PhD (JP), Heinz U. Lemke, PhD (DE)

### Toyoda Auditorium

18:00 Closing Remarks

# AI-powered computer-aided diagnosis software for colonoscopy

# EndoBRAIN® Series

## About “EndoBRAIN” Series

EndoBRAIN® series is the first in Japan to receive regulatory approval under the Pharmaceuticals and Medical Devices Act (approved by the PMDA) as an AI-powered computer-aided diagnosis (CAD) software for colonoscopy.

It was developed through a collaborative research effort integrating the long-standing research on endoscopic diagnosis led by Specially Appointed Professor Shin-ei Kudo at the Digestive Disease Center, Showa Medical University Northern Yokohama Hospital, and the AI technologies developed by the Mori Laboratory at the Graduate School of Informatics, Nagoya University.

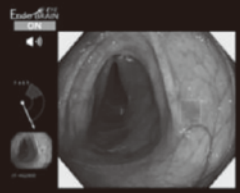
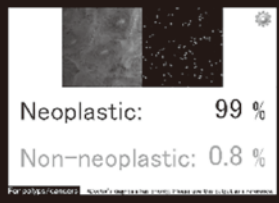
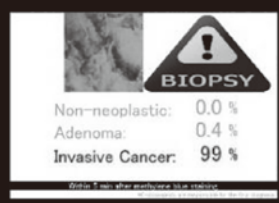
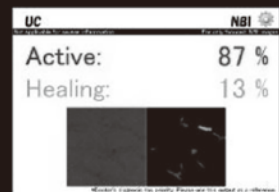
Detection	Lesion Detection Assistant	Endoscopic Diagnostic Support Software <b>EndoBRAIN-EYE®</b>	Approval No. 30200BZX00208000	
	Neoplastic vs. Non-neoplastic	Assessment of neoplastic and non-neoplastic lesions using general-purpose endoscopy	Endoscopic Diagnostic Support Software <b>EndoBRAIN®-X</b>	Approval No. 30500BZX00007000
Assessment of neoplastic and non-neoplastic lesions using endocytoscopy		Endoscopic Diagnostic Support Software <b>EndoBRAIN®</b>	Approval No. 23000BZX00372000	
Assessment among non-neoplastic lesions, adenomas, and invasive cancers		Endoscopic Diagnostic Support Software <b>EndoBRAIN®-Plus</b>	Approval No. 30200BZX00235000	
Ulcerative Colitis	Assessment of disease activity in ulcerative colitis (e.g., Active / Healing)	Endoscopic Diagnostic Support Software <b>EndoBRAIN®-UC</b>	Approval No. 30200BZX00136000	

CYBERNET SYSTEMS CO., LTD.  
Medical Solution Dept.

Hulic Akihabara Tower Building, 3 Kanda-neribeicho, Chiyoda-ku, Tokyo 101-0022 Japan

<https://www.cybernet.co.jp/medical-imaging/>  
☒ med-info@cybernet.co.jp Tel. 03-5297-3819

The approval numbers are valid only in Japan.



CYBERNET SYSTEMS CO., LTD.

# SUSPENSION ARMS FOR MEDICAL USE

Angiography, Fluoroscopy, Endoscopy, Ultrasonic, etc.

液晶モニター懸垂装置 SKシリーズ

## SK-Series

臨床の現場から生まれた懸垂装置

室内スペースの有効利用、高い操作性を実現。  
血管造影・X線TV・内視鏡・超音波・その他の  
さまざまな医療現場でお使いいただけます。



重荷 重型

### SK-W

軽荷 重型

### SK-Li



軽荷 重型

### SK-S



 [www.san-kyo.co.jp](http://www.san-kyo.co.jp)  
**Sankyo**

株式会社 三協 — 医療機器製造・販売 —

〒532-0032 大阪市淀川区三津屋北2-19-2

Tel: 06-6309-5261 Fax: 06-6303-0851

# uMR Ultra

**Ultra performance, all in one**

All you can imagine about an all-powerful system



**High gradient performance**

- **100 mT/m @ 200 T/m/s**
- 3.5MW GPA



**3T superconducting magnet**

- **70** cm bore diameter
- 0.008 ppm @ 20cm DSV (typical)



**Powerful RF system**

- **192** independent receive channels
- >40 Gb/s data transmission speed ,



**AI spatiotemporal processing**

- **LIVE** algorithm



一般的名称：超電導磁石式全身用MR装置  
販売名：MRI装置 uMR Ultra  
承認番号：307AIBZX00035000

**PASSION for CHANGE**

# Beyond Experience

リアルタイムでの診断支援。  
AIによる新たな内視鏡環境の実現。



EndoBRAIN-EYE

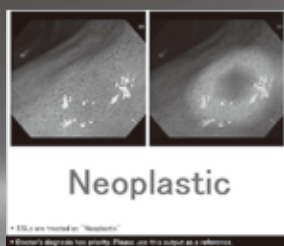

EndoBRAIN-X

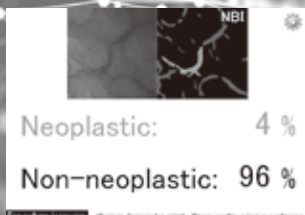

EndoBRAIN



EndoBRAIN-Plus

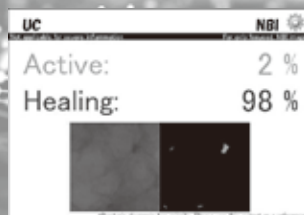

EndoBRAIN-UC

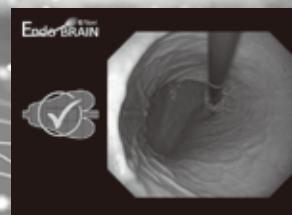

EndoBRAIN-G-Navi

## OLYMPUS

内視鏡AIの歴史が、ここから始まる。

内視鏡画像診断支援プログラム

**EndoBRAIN-EYE**

内視鏡画像診断支援ソフトウェア

**EndoBRAIN**

内視鏡画像診断支援ソフトウェア

**EndoBRAIN-UC**

内視鏡画像診断支援ソフトウェア

**EndoBRAIN-X**

内視鏡画像診断支援ソフトウェア

**EndoBRAIN-Plus**

**EndoBRAIN-G-Navi**

※本製品は非医療機器です。

オリンパスマーケティング株式会社

www.olympus.co.jp

製造販売元 サイバネットシステム株式会社

販売元 オリンパスマーケティング株式会社

販売名	医療機器番号
内視鏡画像診断支援プログラム EndoBRAIN-EYE	30200BZX00208000
内視鏡画像診断支援ソフトウェア EndoBRAIN-X	30500BZX00007000
内視鏡画像診断支援ソフトウェア EndoBRAIN	23000BZX00372000
内視鏡画像診断支援ソフトウェア EndoBRAIN-Plus	30200BZX00235000
内視鏡画像診断支援ソフトウェア EndoBRAIN-UC	30200BZX00136000

# Clinically Proven Clarity



Morita is an innovation leader in the field of diagnostics and imaging. Since the company's first 3D unit in 2001, R&D has been dedicated to patient safety and unique solutions to improve clarity. With a now comprehensive 2D/3D portfolio, and a range of features and prices, MORITA offers the perfect imaging solution for any office.



Light is possibility itself.

**HAMAMATSU PHOTONICS K.K.**

**HAMAMATSU**  
PHOTON IS OUR BUSINESS

# AIによる脳画像解析のテクノロジーで 予防の気づきから診断までを支援します。

Our AI-powered brain imaging technology  
drives earlier insight through to diagnosis.



## BRAINEER

脳MRIより脳の容積減少を定量・  
数値化する線形プラットフォーム

販売名: 脳画像解析プログラム BRAINEER  
製品番号: 303ADEZX003052000



## BRAINEER | AI

アミロイドPETの視覚読影を支援  
する解析プラットフォーム

販売名: 脳画像解析プログラム BRAINEER Model A  
製品番号: 304ADEZX00025000



## Brain Life Imaging

海馬を脳MRIからAIで測定し  
経年変化を可視化する脳ドック用  
プログラム

Splink, inc.

☎ 03-3589-2010

✉ customer@splinkns.com  
会社情報: <https://www.splinkns.com/>



# 画像解析 ディープラーニング研究を 最適なマシンで加速させませんか

医療・学術研究の最前線を支えます。

AIによる医療画像解析やディープラーニング、推論処理は今や研究スピードを左右する  
重要要素です。お客様の研究手法・データ量・使用フレームワークに合わせて、最適な  
スペックへ柔軟にカスタマイズ可能です。

深層学習モデル構築 (PyTorch / TensorFlow)

マルチ GPU による高速トレーニング

医用画像解析 (CT/MRI/ 病理画像)

研究室でのローカル推論環境構築

画像分類・セグメンテーション

GeForce  
RTX™ 5090  
Founders Edition  
搭載モデル発売中

UNITCOM

株式会社ユニットコム 法人営業部  
愛知県名古屋市中区大須 3-10-35 MultinaBox 303

TEL : 052-269-9760  
mail : houjin.nagoya@unitcom.co.jp

パソコン工房

\*サポートは日本語のみとなります。





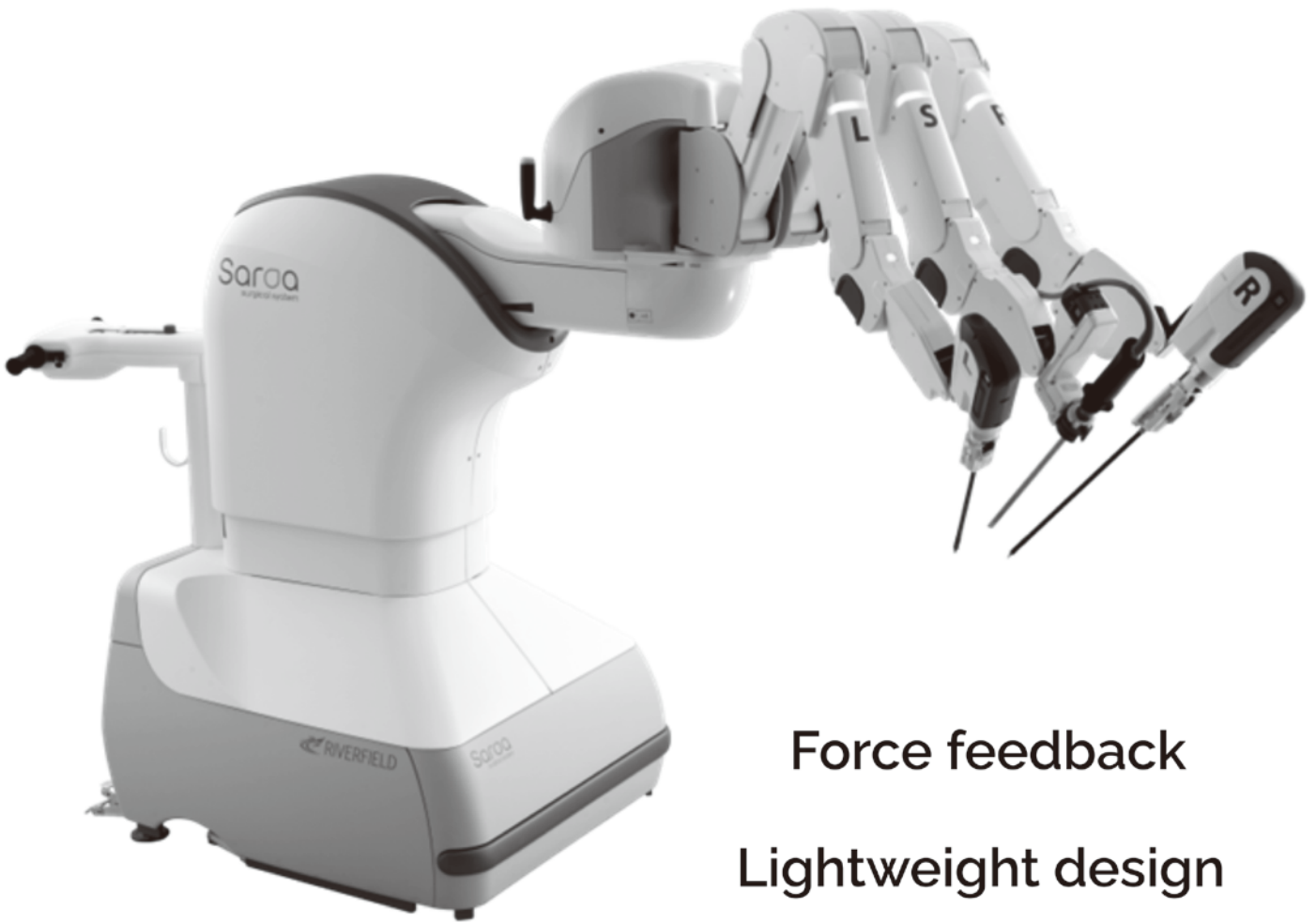

Force feedback

Lightweight design

Made in Japan

---

# Saraa

surgical system

---

 RIVERFIELD

2-13-37 Konan, Minato City, Tokyo, Japan  
<https://riverfieldinc.com/en/>

Contact us to experience Saraa: [tech\\_info@riverfieldinc.com](mailto:tech_info@riverfieldinc.com)

